

Wh

.583

FIFTEENTH ANNUAL REPORT

OF THE

BOARD OF MANAGERS

OF THE

HOME FOR AGED & INFIRM COLORED PERSONS

Located S. W. Cor. Girard and Belmont Avenues.

Read at a Meeting held Sixth Month (June) 12, 1879.

ALSO, THE

ACT OF INCORPORATION, BY-LAWS AND RULES,

WITH

LIST OF OFFICERS.

THE INSTITUTION IS OPEN TO VISITORS ON ALL DAYS EXCEPT FIRST-DAY. A CORDIAL INVITATION IS EXTENDED. THE VINE STREET CARS AND THE LANCASTER AVENUE BRANCH OF THE WALNUT STREET LINE PASS THE DOOR.

PHILADELPHIA:

DANIEL BAKER, BOOK AND JOB PRINTER, 20 NORTH SEVENTH STREET,

1879.

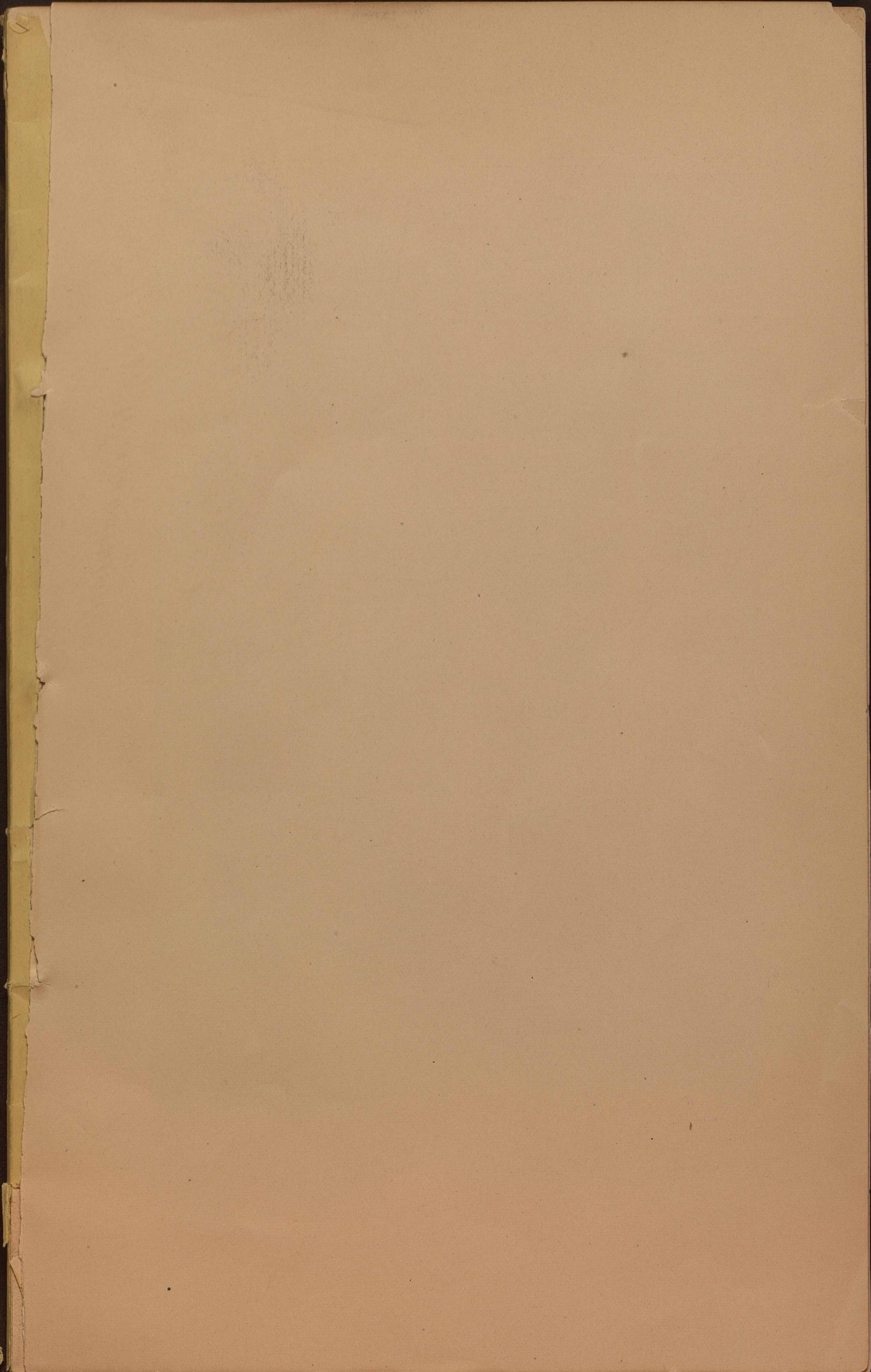
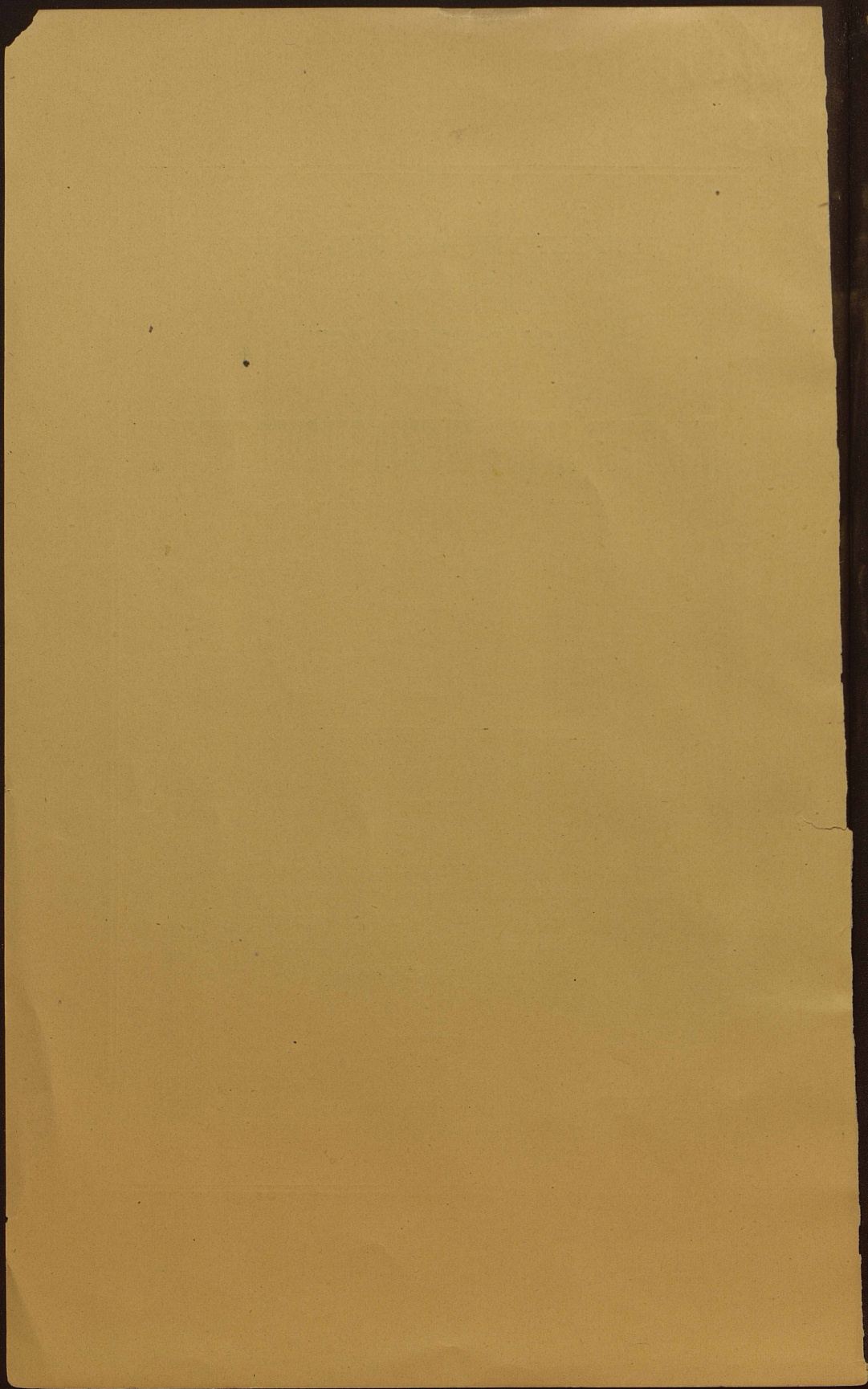



FIFTEENTH ANNUAL REPORT

OF THE

BOARD OF MANAGERS

OF THE

HOME FOR AGED & INFIRM COLORED PERSONS

Located S. W. Cor. Girard and Belmont Avenues.

Read at a Meeting held Sixth Month (June) 12, 1879.

ALSO, THE

ACT OF INCORPORATION, BY-LAWS AND RULES,

WITH

LIST OF OFFICERS.

THE INSTITUTION IS OPEN TO VISITORS ON ALL DAYS EXCEPT FIRST-DAY. A CORDIAL INVITATION IS EXTENDED. THE VINE STREET CARS AND THE LANCASTER AVENUE BRANCH OF THE WALNUT STREET LINE PASS THE DOOR.

PHILADELPHIA:

DANIEL BAKER, BOOK AND JOB PRINTER, 20 NORTH SEVENTH STREET,
1879.

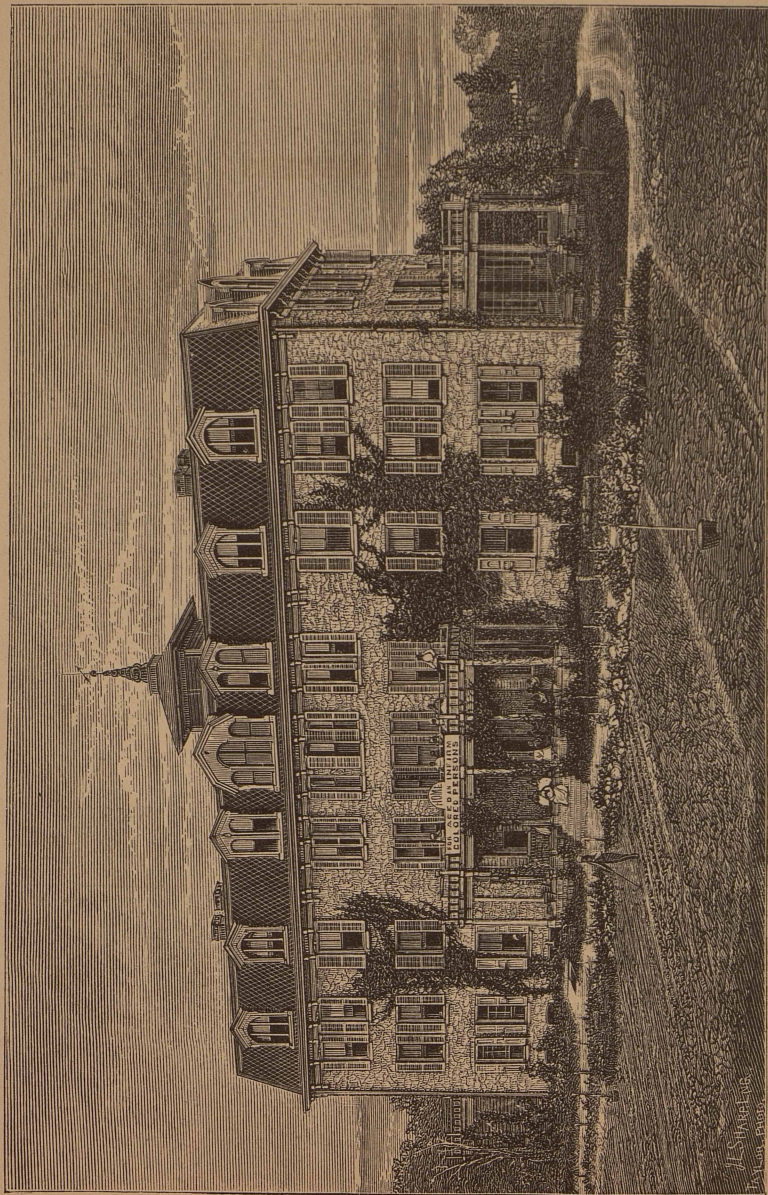

FIFTEENTH ANNUAL REPORT
OF THE
BOARD OF MANAGERS
OF THE
HOME FOR AGED & INFIRM COLORED PERSONS

Located S. W. Cor. Girard and Belmont Avenues.

Read at a Meeting held Sixth Month (June) 12, 1879.

ALSO, THE
ACT OF INCORPORATION, BY-LAWS AND RULES,
WITH
LIST OF OFFICERS.

THE INSTITUTION IS OPEN TO VISITORS ON ALL DAYS EXCEPT FIRST-
DAY. A CORDIAL INVITATION IS EXTENDED. THE VINE
STREET CARS AND THE LANCASTER AVENUE
BRANCH OF THE WALNUT STREET
LINE PASS THE DOOR.

PHILADELPHIA:
DANIEL BAKER, BOOK AND JOB PRINTER, 20 NORTH SEVENTH STREET,
1879.

FORM OF BEQUEST OF MONEY OR OTHER PERSONAL
PROPERTY.

*I give and bequeath to the Home for Aged and Infirm Colored
Persons, now located on Belmont and Girard Avenues, Philadelphia,
(here insert the legacy,) for the general purposes and use of the said
Home.*

FORM OF DEVISE OF REAL ESTATE.

*I give and devise to the Home for Aged and Infirm Colored
Persons, now located on Belmont and Girard Avenues, Philadelphia,
All that (here describe the Ground-Rent or other Real Estate,) to
them and their assigns absolutely in fee forever.*

OFFICERS.

Elected Sixth Month 12th, 1879.

PRESIDENT:

DILLWYN PARRISH, 1017 Cherry Street.

VICE-PRESIDENT:

WILLIAM STILL, 244 South Twelfth Street.

TREASURER:

ISRAEL H. JOHNSON, 809 Spruce Street.

SECRETARY:

GEO. W. HANCOCK, 40th Street and Lancaster Avenue.

BOARD OF MANAGERS.

JOSEPH M. TRUMAN, JR.,	717 Willow street.
HENRY M. LAING,	30 North Third street.
JABEZ P. CAMPBELL,	1923-North Eleventh st.
JOHN W. PRICE,	6 South Broad street.
WILLIAM C. SMYTH,	921 North Broad street.
MATTHIAS SHOEMAKER,	2117 Mount Vernon st.
THOMAS H. MCCOLLIN,	631 Arch street.
THOMAS H. DAVIS,	N.E. Cor. 11th and Race
HANS SCHADD,	500 South Twelfth street.
PETER CHRISTIANSEN,	630 Pine street.
GEORGE S. GARRETT,	Garrettford, Del. Co., Pa
SARAH PARRISH,	220 South Broad street.
ANN JESS,	1020 Wallace street.
MARY A. CAMPBELL,	1923 North Eleventh st.
SARAH LEWIS,	315 Marshall street.
SARAH GORDON,	255 South Twelfth street.
SARAH PENNOCK,	805 Franklin street.
EMILY B. SMYTH,	921 North Broad street.
LAVINIA S. HARVEY,	50th and Elm Avenue.
MARGARET JONES,	250 South Twelfth street.
SARAH K. GILLINGHAM,	237 North 16th street.
CATHARINE M. PHILLIPS,	3210 Baring street.
REBECCA W. BURR,	1616 Vine street.
MARY C. MARIS,	3508 Hamilton street.

CO-OPERATIVE COMMITTEE.

HARRIET SMITH,	921 Lombard street.
ANNA T. LAING,	335 North Eleventh st.
ELIZABETH M. COOPER,	1733 Filbert street.
SARAH D. BARNARD,	Elm Avenue and 50th st.
LYDIA E. PENNOCK,	1731 Oxford street.
MARY W. GARRETT,	Garrettford, Del. Co., Pa.

COMMITTEES.

COMMITTEE OF MANAGEMENT.
ANN JESS, President.
EMILY B. SMYTH, Secretary.

COMMITTEE ON PROPERTY.
ISRAEL H. JOHNSON,
HENRY M. LAING,
DILLWYN PARRISH,
JOS. M. TRUMAN, JR.
GEO. W. HANCOCK,
WM. STILL,
WM. C. SMYTH,
THOS. H. McCOLLIN,

COMMITTEE ON SUPPLIES
HENRY M. LAING,
ISRAEL H. JOHNSON,
WM. STILL,
SARAH PENNOCK,
MARY C. MARIS,
MARGARET JONES.

COMMITTEE ON RELIGIOUS MEETINGS.
J. P. CAMPBELL,
WM. STILL,
MATTHIAS SHOEMAKER,
REBECCA W. BURR.
SARAH K GILLINGHAM,
SARAH PARRISH.

COMMITTEE ON INTERMENTS.
MARY A. CAMPBELL,
SARAH GORDON,
LAVINIA S. HARVEY,
THOMAS H. DAVIS,
JOHN W. PRICE,
PETER CHRISTIANSEN.

COMMITTEE ON ADMISSION.
THOMAS H. DAVIS,
MARY A. CAMPBELL,
SARAH GORDON,
SARAH LEWIS,
HANS SCHADD,
CATHARINE M. PHILLIPS.

MATRONS.
BALINDA JACKSON,
HOUSEKEEPER.
ANNA M. CRIPPIN.

PHYSICIANS.
DR. JESSE W. THATCHER,
DR. S. MASON McCOLLIN.
DRUGGIST.
GILBERT BALFOUR.

COUNSELLORS.
LEWIS D. VAIL,
CHARLES GIBBONS,
EDWARD HOPPER,
J. D. LEWIS.

ANNUAL MEETING.

PHILADELPHIA, Sixth month 12th, 1879.

The Annual Meeting of the Contributors to the "Home for Aged and Infirm Colored Persons," was held this day at the Home, Girard and Belmont Avenues.

In the absence of the President, on account of a late serious indisposition, William Still was called to the chair.

The meeting was opened by Bishop Campbell asking a blessing. The minutes of the last annual meeting were read and approved.

The Annual Report as presented by the Board of Managers was then read, approved, and referred to the incoming Board for publication and distribution.

The Report of the Treasurer, Israel H. Johnson, was presented, (signed by the Auditors as correct,) read, approved and referred to the incoming Board.

It was resolved that the Chair appoint a committee of five to nominate officers to serve the ensuing year. Whereupon C. M. Phillips, Mordecai L. Buzby, Alice Pennock, Lavinia S. Harvey, and Harriet S. Duterte were appointed.

Col. John W. Forney, of the "Philadelphia Progress," was then introduced and delivered some well-timed remarks, and was followed by Rev. H. A. Knight, Samuel P. Godwin, Francis Wells, of the "Evening Bulletin," Rev. Theo. Gould, and H. H. Lewis, all of which were listened to with pleasure.

The inmates, together with some of the visitors, then sang several pieces, which were appreciated by those present.

The nominating committee presented the following names for the officers for the ensuing year, whose names being unanimously agreed to, were declared elected.

The President, pro-tem, appointed Joseph Bacon and Alfred H. Love as auditors. Then adjourned.

GEO. H. HANCOCK, *Secretary.*

ANNUAL REPORT.

To the Contributors of the Home for Aged and Infirm Colored Persons:

Time's rapid flight again brings us to the period when we should render an account of our stewardship, and although there have been seasons of difficulty and trial, we can in the survey of the past see manifested the blessings of our Heavenly Father upon our feeble efforts for the good of some of His helpless ones. May we ever feel thankful for this superintending care, and trusting in this love depend on the Holy Spirit for guidance in our future work.

Since our last year's report eight (8) have been removed by death, and two who were unwilling to obey our rules, after patient labor, it was decided to remove, but their voluntary withdrawal saved us this unpleasant duty. Twenty-one (21) have been admitted as members of our aged band of pilgrims, which now numbers eighty-seven (87), and adding our officers and employees makes up a family of one hundred persons.

Charlotte Crawford, Abby N. Paul and Diana Pinckney are the only ones still living who were admitted the first year of our organization, and only six survive of those removed to our present building.

Fifteen years have nearly expired since the initial meeting was held, and how many of the laborers in the vineyard have been removed, we trust, from works to rewards. Of the little company on that occasion all the colored brethren, viz: Maurice Hall, Abram Fields and Henry Gordon are numbered with the dead. Though no marble shaft be erected to commemorate their worth, we believe they have a far more noble monument in the Lamb's Book of Life, which endureth forever. Five only of our present Managers were members of the original Board.

In the period named, among those who have been under our care there has been a great variety of dispositions, but with all the failings that have been displayed there has also been manifested much true Christian feeling and ardent desire to serve faithfully their Lord and Master and win the crown at the end of their earthly race.

Our valued friend Ann W. Laws, who was one of the first Board of Managers and a few years later was elected Matron, has, after nearly eleven years of faithful service in that capacity, become so

enfeebled by her advancing years that her resignation seemed necessary and was accepted Second month last. Although relieved of the onerous duties of that position we have deemed it no more than due to her moral worth of character, and an evidence of our appreciation of her interest in the welfare of the Home and her devotion to the comfort of its inmates, to elect her to an honorary position in our household during the remainder of her life. We have elected Balinda Jackson as Matron, which position she has filled acceptably since Third month first.

During the past year legacies from the estates of Peter Sieger, Ellwood T. Pusey, Daniel Maule and Charlotte Eckfeldt have been received, also a liberal contribution by the Executors from the estate of Abraham L. Pennock.

We rejoice that these, as others, have remembered our institution in making their wills, as an enlarged income would enable us to do much more good, by affording the means to accommodate a greater number of inmates.

Two fire-proof stairways have been constructed to facilitate escape in case of fire, and we have in contemplation an improvement in our heating apparatus by the introduction of steam, which will not only be safer, but more healthful and reliable.

The religious opportunities have been frequent on the first as well as other days of the week, and those of various denominations who have kindly remembered the inmates of our Home doubtless feel an ample reward in the sweet peace which always results from Christian acts of benevolence.

A few extracts from our Matron's reports may not be without interest:

Seventh month.—“Since my last report we have lost one, Annie Mitchell, who came from Maryland; and, to use her words, ‘was a stranger in a strange land, and having lost all her family felt herself to be a woman of sorrow.’ She became an inmate of the Home Twelfth month, 1875, and spent the remainder of her days in doing many things for others. During her last sickness of thirteen weeks she suffered much, but was perfectly calm, in love with all and passed quietly off, asleep in Jesus.”

Ninth month.—“Our aged family keeps as healthy as could be expected considering the warm weather. Most of their ages range

from seventy-eight to one hundred and one; nine are blind; several with paralysis and some feeble minded."

Eleventh month.—"Our family is in tolerably good health; we have had but two deaths since the first summer months. The last one deceased, Sarah Brinkly, was a woman of distress for nine months, being deprived of speech, and it was truly trying to be with her."

Through the kind consideration of the Officers of the Zoological Gardens and Permanent Exhibition such of our aged ones as were not too feeble have had the gratuitous privilege of visiting these places, much to their gratification, for which our thanks are due.

On Christmas, New Years and some other occasions, entertainments have, through the kindness of friends, been furnished to cheer and interest the aged pilgrims, and they and we feel gratified for this attention.

Our physicians, Dr. Jesse W. Thatcher and Dr. S. Mason McCollin, have been attentive to their duties and merit our thanks.

Considering that some of our inmates are centenarians and all are, in general, very far advanced in years, the health of the institution has been remarkably good.

Signed on behalf of the Managers,

GEORGE W. HANCOCK,
Secretary.

PHILA., 6th mo. 11, 1879.

WM. STILL,
President pro-tem.

HOME

FOR AGED AND INFIRM COLORED PERSONS.

Organized, Ninth month 28th, 1864.

First Annual Meeting, First month 12th, 1865.

First inmate, (Susan Silvey,) admitted Third month 7th, 1865.

Incorporated Twelfth month 2d, 1867.

Corner Stone of the new Home laid Tenth month 13th, 1870.
(Birth-day anniversary of Stephen Smith.)

Dedicated Sixth month 29th, 1871.

The inmates, 25 in number, were removed from the old Home, No. 340 South Front Street, to the new building at Girard and Belmont Avenues, Eighth month 7th, 1871.

Present number of inmates 90; limited for the present to 100; capacity for 130.

TREASURER'S REPORT.

Summary of the Account of Israel H. Johnson, Treasurer of the Home for Aged and Infirm Colored Persons, from Sixth month 1st, 1878, to Fifth month 31st, 1879, inclusive.

1878.

DR.

5th Mo. 31.	To Balance at last Report.....	\$42.22
	“ Ground Rent, Interest on Bond and Mortgage Schuylkill & Lehigh Loans, \$1.15 of it Premium on Gold in 1878.....	1,338.15
	“ Rents of Lombard Street Property.....	591.90
	“ Admission Fees of Inmates.....	2,160.00
	“ Executors Peter Sager, deceased, his Legacy and \$23 interest.....	1,023.00
	“ Executrix Ellwood T. Pusey, dec'd, his Legacy, less coll. Inh. Tax.....	950.00
	“ Executor Daniel Maule, dec'd, his Legacy, less coll. Inher. Tax.....	952.50
	“ Geo. Pennock, Trustee A. L. P., dec'd, D. C. R's. Bond and Mortgage.....	1,000.00
	Interest on it from 4th mo. 1 to 9th mo. 15, when ass'g'd.....	25.67
	Cash balance income of the Trust.....	168.50
	“ R. B. Bayley, administrator B. Johnson, 1/4 his residuary estate.....	56.11
	“ Samuel R. Shipley, et al., Trustees under will of Stephen Smith, dec'd, one year's Interest on his \$5,000 Legacy to the Home....	191.33
	“ Executors Charlotte Eckfeldt, her Legacy.....	100.00
	“ Interest Provident Life and Trust Co. on Treasurer's Account.....	32.33
	“ Subscriptions, Donations, Life Memberships, etc.....	5,676.95
	“ 12 Balls made by E. G., \$3.00; Photographs of the Home, \$2.25; Donation Box, \$18.15.....	23.40
		\$14,271.96

CR.

	By Correction Duplicate Entry Dr. side 1877.....	\$5.04
	“ Cash for Supplies, Wages, &c.....	6,839.93
	“ Cash for Fire Escape and Repairs at the Home and Paving Girard Avenue sidewalk.....	1,396.36
	“ Cash for Coal, Freights and Hauling.....	311.78
	“ Cash for Printing 28.07 and 1200 Annual Reports, \$60.00... }	88.07
	“ Cash for Advertising.....	
	“ Cash for Taxes, Repairs, Water Rent and Ground Rent Lombard St. Property.....	174.06
	“ Cash for Harriet Smith Dower Lombard St. Property.....	208.92
	“ Cash for Water for The Home.....	5.00
	“ Cash H. S. Duterte, Walnut Coffins and Burial of Inmates....	132.65
	“ Cash for Repairs to Heaters and Kitchen Range.....	60.00
	“ Cash Taxes on lot bought of Owen Jones, for 1876.....	121.50
	“ Investment in \$2,000 par Lehigh Gold Loan.....	1,927.50
	“ “ \$2,000 par Schuylkill Navigation Loan.....	1,800.00
	“ “ D. C. Richards' Bond and Mortgage of Geo. Pennock, \$1,000; Interest, \$25.67.....	1,025.67
	“ J. W. Thatcher, Medicine and Medical Attendance.....	80.00
		14,176.48
	Fifth month 31st, 1879, Dr. to Balance.....	\$95.48

We have examined the foregoing account of Israel H. Johnson, Treasurer, and on comparing it with vouchers, find it correct, leaving Ninety-five Dollars and Forty-eight Cents on hand due the Home.

Phila, 6th mo. 12, 1879.

[Signed,]

ALFRED H. LOVE, }
JOSEPH BACON, } Auditors.

EXPENSES OF COMMITTEE ON SUPPLIES.

Beef, Pork, &c.....	\$1,390 23
Fish.....	102 03
Bread and Flour.....	682 19
Butter and Eggs.....	484 26
Groceries.....	885 48
Marketing.....	138 47
Vegetables.....	143 28
Milk and Ice.....	84 88
Wages Matron and Employees.....	1,953 25
Medicines.....	72 59
Clothing and Dry Goods.....	372 85
Porterage for year.....	34 50
Gas.....	128 15
Society Dues of Inmates.....	43 83
Furniture.....	154 31
Repairs.....	136 98
Coal and Wood.....	344 53
Dr. Thatcher.....	80 00
Water Rent.....	5 00
Funeral Expenses.....	132 65
Annual Report.....	88 07
	<hr/>
	\$7,457 43

6th month 1st, 1879.

INMATES RECEIVED IN 1878-79.

NAME.	ENTERED.	AGE.	BORN IN
1878.			
172 Edward Jones,	Fifth month 9th,	78	Maryland.
173 Richard Williams	Sixth month 15th,	92	Pennsylvania.
174 Lavinia Johnson,	Seventh month 15th,	80	Maryland.
175 John D. Johnson,	Seventh month 22d,	74	Virginia.
176 Mary Jane Turner,	Seventh month 24th,	65	Maryland.
177 William Johnson,	Eighth month 14th,	76	New Jersey.
178 Mary Ann Woodward,	Eighth month 21st,	75	Virginia.
179 Sarah Williams,	Eleventh month 5th,	67	Philadelphia.
180 Rosetta Harris,	Twelfth month 4th,	60	Maryland.
181 Catharine Brown,	Twelfth month 19th,	62	Maryland.
182 Ann Wilson,	Twelfth month 23d,	70	Philadelphia.
183 Robert Beatly,	Twelfth month 23d,	82	Pennsylvania.
184 Elizabeth Beatly,	Twelfth month 23d,	63	Maryland.
1879.			
185 Sarah Ann Williamson,	First month 24th,	63	Delaware.
186 Sarah Lloyd,	Second month 4th,	70	Maryland.
187 Ann W. Laws,	Fourth month 1st,		Pennsylvania.
188 Sarah J. Durham,	Fourth month 9th,	67	Philadelphia.
189 Hannah Lawrence,	Fourth month 18th,	95	New Jersey.
190 Harriet Burton,	Fourth month 28th,	69	Delaware.
191 Peter Parker,	Fifth month 10th,		Virginia.
192 Elizabeth McClay,	Fifth month 12th,	70	
193 Henrietta Anderson,	Fifth month 15th,	68	New Jersey.

DECEASED.

NAME.	DIED.	AGE.
Rhoda Moore,	Third month 27th, 1878	78
Ann Mitchell,	Sixth month 8th, 1878	83
Sarah Brinckley,	Eleventh month 5th, 1878	83
Patience Thomas,	Eleventh month 25th, 1878	55
William Carroll,	Eleventh month 28th, 1878	66
Charles Alexander,	Twelfth month 1st, 1878	65
Mary Stevens,	First month 21st, 1879	83
Lavinia Johnson,	Fourth month 9th, 1879	81
Matilda Davis,	Fourth month 19th, 1879	84
Edward Jones,	Fifth month 1st, 1879	79

Two left the Home—Temperance Saulsbury and Mary Craig.

CHARTER OF INCORPORATION.

WHEREAS, The undersigned citizens of this Commonwealth have, together with other citizens, associated for the purpose of establishing in the City of Philadelphia a Home for Aged and Infirm Colored Persons, and are desirous of being incorporated agreeably to the provisions of the Act of the General Assembly of Pennsylvania, entitled, "An Act to confer on certain Associations of the Citizens of this Commonwealth the powers and immunities of Corporations, or bodies politic in law." They therefore declare the following to be the objects, articles and conditions of their said association, agreeably to which they desire to be incorporated, viz. :

TITLE.

1st. This Association shall be called "THE HOME FOR AGED AND INFIRM COLORED PERSONS."

OBJECT.

2d. The object of this Association shall be the relief of that worthy class of colored persons who have endeavored through life to maintain themselves, but from various causes are finally dependent upon the charity of others.

ARTICLES AND CONDITIONS.

3d. The officers shall be a President, Vice-President, Secretary and Treasurer, who shall perform the duties usual to those positions, and a Board of Managers, twenty-four in number, who shall make all needful rules and regulations, subject to the approval of the Association at its annual meeting, to which they shall submit a report

of their proceedings. The officers shall be *ex-officio* members of the Board.

4th. A quorum of the Association shall be fifteen, and of the Managers, ten. The Managers shall meet at least once in each month.

5th. At each annual meeting, two auditors shall be appointed to examine the Treasurer's account previous to its presentation at the next annual meeting, and report as to its correctness.

6th. Respectable colored persons may be admitted into the Home or boarded therein, with the consent of the Visiting Committee, in accordance with the rules which the Managers may adopt for the government of the Institution.

7th. The terms of membership of the Association shall be an annual contribution of two dollars. The payment of twenty-five dollars shall constitute a life membership.

8th. The Association shall meet annually, for the election of officers and other business, on the second Fifth-day (Thursday) in the Sixth month (June) of each year, at such time and place as may be agreed on, of which two weeks' notice shall be given by the Managers.*

9th. The clear yearly income of real and personal estate held by the Association shall not at any time exceed the sum of ten thousand dollars.

10th. The Association shall have power to make By-Laws, not inconsistent with this Charter nor the laws of the land, and to alter and annul the same at pleasure, and a failure to elect officers at any time shall not dissolve this Corporation.

11th. If any member shall die or resign the vacancy may be filled by the election, at a stated meeting of the Board of Managers, of one to serve in his stead until the next annual meeting of the Association.

(Signed) STEPHEN SMITH,

SAM'L R. SHIPLEY,

JOS. M. TRUMAN, JR.,

DILLWYNN PARRISH,

HENRY GORDON.

WM. C. LONGSTRETH,

HENRY M. LAING,

JACOB C. WHITE, SR.,

THOMAS TATHER,

* The association formerly met on the second Fifth-day of the First month, but was changed by an order of the Court as above.

IN THE COURT OF COMMON PLEAS, IN AND FOR THE
COUNTY OF PHILADELPHIA.

*In the matter of the Incorporation of "The Home for Aged and
Infirm Colored Persons."*

And now, this second day of December, A. D. 1867, the Articles of Incorporation of "The Home for Aged and Infirm Colored Persons" having been heretofore, to wit, on the thirteenth day of November, A. D. 1867, filed in the office of the Prothonotary of said Court, and due notice having been inserted in a newspaper printed in said county, in due conformity to law; therefore, on motion of Edward Hopper, it is declared and decreed, that the persons so associated under such articles shall, according to the articles and conditions in said instrument set forth and contained, become and be a Corporation or body politic in the law.

And it is further ordered and directed that the said Charter of Incorporation shall be recorded in the Office for the Recording of Deeds in and for the said County of Philadelphia. And on the said instrument being so recorded, the persons so associated or meaning to associate shall, according to the objects, articles and conditions in said instrument set forth and contained, become and be a corporation or body politic in law and in fact, to have continuance by the name, style and title in said instrument provided and declared.

In testimony whereof, I have hereunto set my hand and affixed the seal of the said Court, this thirteenth day of December, A. D. one thousand eight hundred and sixty-seven.

{ SEAL }

(Signed)

T. O. WEBB,

Pro-Prothonotary.

BY-LAWS.

ARTICLE I.

The Managers shall meet on the second Fourth-day in every month, at 4 o'clock.

ARTICLE II.

Special Meetings may be called by the Chairman, or at the request of any three members.

ARTICLE III.

All reports of committees shall be made to the Board in writing.

ARTICLE IV.

The meetings of the Board shall be conducted according to the Rules of Order usual in similar bodies.

ARTICLE V.

Standing committees on the following subjects shall be appointed by the Chairman at the first meeting in each current year :

- 1st. A Committee of Management.
- 2d. A Committee on Admissions.
- 3d. A Committee on Property and Finance.
- 4th. A Committee on Supplies.
- 5th. A Committee on Religious Meetings.
- 6th. A Committee on Interments.

ARTICLE VI.

The Committee of Management shall consist of the female members of the Board. They shall have a general supervision of the internal arrangements of the Home, and shall propose to the Board any regulations or measures which may be needed for its government. They shall divide themselves into the following Sub-committees :

1st. A House Committee of two, to be appointed monthly in rotation ; to visit the Home each week, and endeavor to be present once during meals. They shall make themselves acquainted with the situation and wants of the inmates, generally direct the concerns of the family, and report their observations in a book provided for this purpose.

2d. A Clothing Committee of four, who shall superintend the making and distribution of clothing, and give directions in regard to any industrial employment for the inmates.

ARTICLE VII.

The Committee on Admissions shall receive and enter applications for admission, and make the necessary inquiry in regard to the application, previous to the action of the Board thereon.

ARTICLE VIII.

The Committee on Property and Finance shall consist of the male members of the Board, and shall have charge of the real estate and financial affairs of the Home.

ARTICLE IX.

The Committee on Supplies, in conjunction with the Matron, shall make all necessary purchases for the Home.

ARTICLE X.

The Committee on Interments shall make all needful arrangements for the funerals of our inmates, and at least one of them shall be present on such occasions.

ARTICLE XI.

The Board shall appoint annually one or more physicians, to look after the health of the inmates.

ARTICLE XII.

ORDER OF BUSINESS.

1. Calling the Roll.
2. Reading the Minutes.
3. Report of the Treasurer.
4. Reports of Standing Committees, viz. :
 - Committee on Supplies.
 - “ Management.
 - “ Admissions.
 - “ Property and Finance.
 - “ Religious Meetings.
 - “ Interments.
5. Special Committees.
6. Unfinished Business.
7. New Business.

 RULES.

RULE 1.

The Matron shall have the general charge of the Home, and keep it in neat order, under the direction of the Committee of Management. She is to enforce the rules, see that suitable nourishment is provided for the sick. She must be respectful and kind to every one in the Home, and attentive (without partiality) as their circumstances require. She will promptly check any quarrelling or other improper conduct in the inmates, and, if necessary, report the same to the Visiting Committee. She shall keep a record of all clothing sent to the Home, and furnish the Committee with a monthly account thereof. She will be expected to go through the house about 10 o'clock P. M., and see that all unnecessary fires and light are extinguished.

RULE 2.

No person will be admitted into the Home, but such as bring satisfactory testimonials of the propriety of their conduct and the respectability of their character.

RULE 3.

Those received in the Home must be at least sixty years of age, and shall pay to the Treasurer the sum of one hundred dollars, unless otherwise directed by the Board of Managers. All who are admitted will be on probation for a period of six months. If their conduct during that time is not satisfactory, they will be retained no longer, but shall be charged board for the time they may be

residents in the Home at the rate of two and a-half dollars per week, which is to be deducted from the sum paid for admission, the balance of which is to be returned to the party paying the same.

RULE 4.

Any property or personal effects which an applicant may be possessed of must be made over for the benefit of the Home, prior to their admission therein; and if any inherit property whilst in the home, and prefer remaining, the said property must likewise be transferred to the Managers for the use of the Institution; all such transfers being recorded in a book kept for the purpose.

RULE 5.

Colored persons, over the age of sixty, of respectable character, and furnishing satisfactory references, may be boarded in the Institution upon such terms as the Managers may decide; but shall be subject to the same rules, and have no privileges different from other inmates. Satisfactory security must be given for the regular payment of the board previous to their admission.

RULE 6.

No boarder shall be received or continued in the Home to the exclusion of those entirely dependent. Two weeks' notice, however, must be given for the removal of any boarder.

RULE 7.

A register shall be kept of the names of all applicants, the persons by whom they are recommended, their place of residence, and the report of the Committee on Admissions thereon, and any information that may be deemed important.

RULE 8.

Those who are pensioners on any benevolent institution or society, it is expected, will have their pensions continued to assist in their support, and at their death, their funeral expenses shall be paid by said societies.

RULE 9.

None but the Physician of the Institution, or his substitute, shall attend the inmates, unless he should request a consultation with another practitioner. If any of the inmates or their friends desire other than the regular Physician of the Home, they may, with the consent of the attending Physician, be at liberty to employ such, provided the same shall be without expense or any responsibility on the part of the Institution.

RULE 10.

After rising in the morning, and again before retiring at night, all who are able shall be assembled in a suitable room, and a chapter from the Bible read to them, after which an opportunity shall be afforded for silent or vocal worship.

RULE 11.

Religious Meetings shall be held in the Home on the first day of the week, for those not desirous of attending elsewhere.

RULE 12.

Any of the inmates desiring to visit their friends, (on their written invitation,) must obtain permission from the Matron.

RULE 13.

No stimulants or liquors to be used in the Home, unless ordered by the Physician, and then to be administered by the Matron.

RULE 14.

All visitors shall be properly treated and shown through the Home, especially those visiting for religious purposes. Visitors will not be admitted before 10 A. M., nor after 5 P. M., except in special cases.

LIFE MEMBERS.

PREVIOUSLY REPORTED.

Deceased Members in Italic.

Lewis R. Ashhurst, <i>Thamazine Ashbridge,</i>	Mrs. James Bayard, Ellis Branson, Alexander Brown, <i>Rosalie Benson,</i>	Sophia G. Cox, <i>Ruth Anna Cope,</i>
Sarah Adams, Jas. Augustin, Chas. Abbott,	Joseph L. Bailey, Mrs. John Bohlen, Harriet S. Benson, <i>John Carter,</i>	Rebecca Clyde, James L. Claghorn, Annette Cope, <i>M. L. Dawson,</i>
William Arrott, Abraham Barker, <i>Dr. J. Rhea Barton,</i>	John E. Carter, Bishop J. P. Campbell, Lemuel Coffin, Eliza C. Collins,	Ann Derbyshire, Mary Ann Derbyshire, Eliza Dales, F. J. Dreer,
Samuel Bancroft, Adolph E. Borie, Mary Bacon, (Marshall St.)	James H. Cresson, Marmaduke C. Cope, <i>Henry Cope,</i>	John J. Dutton, <i>Thomas J. Dorsey,</i>
James Bromley, <i>Mary D. Brown,</i>	Henry Cope, <i>Alfred Cope,</i>	Alice P. Darlington, Jane S. Darlington, R. J. Dodd, M. D.,
Phillips Brooks, Joseph Bacon, <i>Isaac Barton,</i>	<i>John P. Crozier,</i> A. M. Collins, Joseph B. Conrow, Jay Cooke,	A. J. Drexel, <i>Henry Disston,</i>
Robert Biddle, William Biddle, William Bettle, Charles Borie,	Richard Cadbury, James B. Cope, Benj. Coates, Sarah Coates,	<i>Thomas Earp,</i> <i>Charles Ellis,</i>
Thos. H. Bolling, <i>Wm. H. Burr,</i>	<i>Mary Anna Carter,</i> George W. Childs, Francis R. Cope, Sarah L. Crozier,	<i>Dr. Charles Evans,</i> <i>J. Wistar Evans,</i> L. J. Evans, <i>Catharine W. Evans,</i>
Mark Balderston, Rebecca W. Burr, <i>John C. Bowers,</i>		Hannah B. Evans, <i>Charles Evans, Vine St.,</i>
John C. Bullitt, William Bucknell, B. H. Bartol,		Jacob M. Ellis, Rebecca S. Elkinton, Rebecca Elmsley, Charles Evans, (6th St.)

Anna M. Ellis, Betsey Freeman, <i>Alexander Fullerton,</i>	J. Campbell Harris, Mary Powers Harris, Edward Hoopes, George W. Hancock, Addison Hutton, James Hopkins, George Howell, Mary Jeanes, Samuel Jeanes, Israel H. Johnson, Rachel Johnson, A. D. Jessup, Margaret Jones, Joshua T. Jeanes, William W. Justice, Jacob P. Jones, Mary T. Jones, Mary M. Johnson, Joseph Jeanes, A. M. Kimber, <i>M. C. Kimber,</i> T. W. Kimber, Edward C. Knight, Henry M. Laing, Anna T. Laing, Catharine R. Laing, Kate M. Laing, George T. Laing, Joseph S. Lovering, E. C. K. Latimer, Isabella J. Lippincott, Joshua Lippincott, Sarah W. Lloyd, Sarah Lloyd, Mary Lewis, <i>John Livesey,</i> Mary Anna Longstreth, <i>Mary P. Ladner,</i> <i>Ann Leamy,</i> Susan Longstreth, Mary Ann C. Morris, Wistar Morris, Israel Morris, <i>Richard M. Marshall,</i>	<i>Anna K. Massey,</i> <i>William R. Maxfield,</i> <i>Joseph Maxfield,</i> Thomas Mellor, <i>Samuel C. Morton,</i> Sarah Marshall, Lucretia Mott, John C. Mercer, Israel Maule, E. J. Maginnis, Samuel Mason, James Moore, Elizabeth Morris, Anna Morris, George Malin, Caleb H. Malin, Beulah T. Milne, Caleb J. Milne, Francis F. Milne, Mary Morris, Martha Morris, Henry Morris, Caroline Morris, H. Pratt McKean, Hannah Morris, <i>Daniel Maule,</i> Elliston P. Morris, J. Imbrie Miller, Harriet W. Marshall, Daniel Neall, Emma Newbold, Mary P. Norris, Edward H. Ogden, Dillwyn Parrish, Susan M. Parrish, <i>George D. Parrish,</i> Elizabeth W. Parrish, <i>Sarah Phipps,</i> Charles W. Poultney, <i>Abraham L. Pennock,</i> Sarah L. Parke, Jenkins Purnell, <i>Morris Patterson,</i> Sarah L. Parrish,
--	--	---

Thomas H. Powers,
 George Pennock,
 Sarah Pennock,
 Isabella L. Pennock,
 T. Morris Perot,
Thomas Potter,
 Anna M. Powers,
 Mary F. Paschall,
Charles W. Peirce,
 Nancy B. Peters,
 Thomas W. Price,
Lucy S. Price,
 Caroline Pennock,
 J. Sellers Pennock,
 Dillwyn Parrish, Jr.,
 Evan Randolph,
 R. W. Ryerss,
 Hannah W. Richardson,
 Mrs. J. W. Ryers,
Fuliana Randolph,
Salome W. Rockhill,
 Joseph R. Rhoads,
 Elizabeth Rhoads,
 Sarah P. Ridgway,
 Fairman Rogers,
 Beulah M. Rhoads,
 Charles Rhoads,
 Anne W. Ryerss,
Roberts Richards,
 Annie G. Rhoads,
Enos Sharpless,
 Samuel R. Shipley,
 William Still,
 Seth B. Stitt,
 David Scull,
 David Scull, Jr.,
Wm. P. Sharpless,
 Joseph P. Smith,
Stephen Smith,
 Mary Ann Shaw,
 William Sellers,
 John Sellers, Jr.,
Joseph Scattergood,
 Charles L. Sharpless,
 Anna D. Scott,
 William B. Smith,
 Emily B. Smyth,
 Rebecca W. Smith,
 Harriett I. Smedley,
 Benj. H. Shoemaker,
John M. Sharpless,
 Robert Shoemaker,
 Daniel Smith, Jr.,
John Sellers,
 Ann P. Sharpless,
 Hannah W. Sterling,
 John Sharpless, Jr.,
 Thomas A. Scott,
 Mary D. Smith,
Wm. Stapler,
 Jemima R. Smith,
 Wm. C. Smyth,
 R. Morris Smith,
 Isaac A. Sheppard,
 Nellie Smith,
 Susannah W. Shaw,
 M. Singerley,
 Henry Seybert,
 Samuel L. Smedley,
 Mary Scattergood,
 Mrs. Bishop Simpson,
George Thompson,
J. Edgar Thompson,
 Lucy Taylor,
 Cath. H. Truman, Sr.,
 Jos. C. Turnpenny,
 Jos. M. Truman, Jr.,
 Nancy Tyler,
Dr. George Truman,
John F. Thompson,
 Elizabeth H. Thompson,
 Alexander S. Truman,
Fane Thomas,
Amy Y. Tatum,
 Dr. M. R. Trevor,
 Wm. P. Tatham,
 Sarah M. Taylor,
 Wm. S. Vaux,
 George Vaux,
Dr. Geo. B. Wood,
 Lydia J. Wistar,
Thomas Williamson,
 Esther F. Wistar,
 Rebecca White,
 John Welsh,
 Alex. Whildin, Sr.,
Jacob C. White,
 Samuel Welsh,
 George A. Wood,
S. Morris Waln,
Franklin S. Wilson,
Wm. Welsh,
Phabe M. Way, M. D.
 Ann H. Wood,
 Charles Wheeler,
Asa Whitney,
 George Whitney,
 John R. Whitney,
 Jas. S. Whitney,
 James Whitall,
George D. Wetherill.
 John Williams,
 Susan F. Wheeler,
 Anne Waln,
 Fielding L. Williams,
 Passmore Williamson,
Mercy K. Williamson,
 Redwood F. Warner,
 Andrew Wheeler,
 James A. Wright,
 Mrs. T. Wagner,
 William L. Wilson,
 George Watson,
Isabella Milne Willard,
Isabella Williams,
 Phebe L. Waln,
 Jno. J. Weaver,
John M. Whitall,
 Martha Ann Warner,
 Ellis H. Yarnall,
Charles Yarnall,
 Thomas M. Adams,

Charles E. Baeder,
 Joel J. Baily,
 Eleanor T. Evans,
 Mary D. Fox,
 Dwight Willard,
 Mrs. John Gibson,
 Mary Landell,
 Elizabeth W. Garrett,
 Frank Milne Willard,
Thomas J. Megear,
 Richard Richardson,
 Elizabeth R. Turnpenny,
 Helen Willard,
 David Milne Willard,

NEW LIFE MEMBERS.

Lewis S. Heins,
 Miss Rebecca Gibson,
 Charles D. Reed,
 Louise Willard,
 Samuel J. Cresswell,
 Geo. P. Smith,
 C. S. Singerley,
 Hans Schadd,
 Mrs. Rebecca Gibson,
 Mary Peters,
 Rebecca W. Smith,
 Clyde Milne.

LEGACIES, DONATIONS, &C.,

RECEIVED IN PAST YEARS, INCLUDED IN OUR INVESTMENTS.

1864.	Josiah Dawson, by Executors,.....	\$500 00
1865.	Benneville D. Brown, by Executors,.....	500 00
1866.	Mary Ann Harris, by Executors,.....	300 00
1867.	Joshua Brown, Legacy,.....	50 00
1869.	Sarah Phipps, Legacy,.....	1,000 00
1869.	Richard D. Wood, Legacy,.....	300 00
1869.	Stephen Smith, Donation, Ground valued at.....	10,000 00
1870. }	" " Ground Rents valued at.....	28,000 00
1871. }		
1870.	Hannah Rebecca Haines, Legacy.....	10 00
1871.	Nancy Roberts, Legacy,.....	500 00
1871.	Isaiah V. Williamson, Ground Rent, Donation,	850 00
1872.	Catharine W. Evans, Legacy,.....	200 00
1873.	Jesse George, Legacy,.....	800 00
1874.	Jesse George, by Executors,.....	2,000 00
1875.	Jesse George, by Executors,.....	2,000 00
1875.	John M. Sharpless, Legacy,.....	2,500 00
1875.	Mary D. Brown, Legacy,.....	5,000 00
1875.	Sophia Peirce, by Wm. S. Peirce, Executor,.....	100 00
1875.	Stephen Smith, legacy in trust,.....	5,000 00
1875.	Daughters of Sarah D. Barnard, one-third lapsed legacy of Hannah Darlington, of West Chester,	33 33
1876.	Jesse George, by Executors,.....	2,000 00
1877.	Benjamin G. Barton, one-tenth residuary estate,	300 00
1877.	Emily T. Eckert, donation from the estate of her son, Charles T. Eckert, deceased, and by his request,.....	2,000 00
1877.	Theresa S. Clapier, Legacy,.....	2,000 00
1878.	Owen Jones, donation on mortgage.....	1,000 00

NOTE.—The ground and ground-rents donated in 1869-70-71, were used in the location and construction of our present building.

COLLECTIONS AND DONATIONS.

Collections by Sarah D. Barnard.

Sarah D. Barnard.....	\$5 00
Sarah Hall, West Chester.....	5 00

Collections by Rebecca W. Burr.

Sarah Coates.....	\$10 00
Dellaplain R. Burr.....	10 00
Mary E. Taylor.....	5 00
Rebecca W. Burr.....	5 00
Esther C. Eastlack.....	4 00
Lydia Ann Hough.....	2 00
Mary S. Wetherall.....	2 00
Hannah E. Booth.....	1 00
Margaret S. Trimble.....	1 00
Elizabeth Hemphill.....	1 00

Collections by Mary A. Campbell.

Mary Stewart.....	\$2 00
Funeral allowance from "Rev. William Moore Society" for Mary Stevens, deceased.....	25 00
"Bishop Campbell Beneficial Society" allowance Ann Col- lins.....	3 00
"Rev. J. P. Campbell Benefi- cial Society," 4 weeks allow- ance sickness of Ann Col- lins.....	8 00
Lewis S. Heins—Life Member	25 00

Collections by Eliz. M. Cooper.

John Blain.....	\$1 00
Elizabeth L. Jones.....	3 00
James C. Allen.....	5 00
Hannah Lippincott.....	2 00
Henry Moore.....	1 00
Eliza J. Dales.....	2 00
Levi Shinn.....	1 00
Hannah A. Buckley.....	2 00
John Blain.....	1 00
"Mrs." Thomas N. Taylor....	10 00

Collections by Sarah Gordon.

Margaret W. Haines.....	\$25 00
Mrs. W. W. Steel.....	5 00
Miss Mary Baker.....	5 00
E. W. Baker.....	5 00
William F. Jones.....	5 00
L. R. Seymour.....	2 00
"Miss" Kirkham.....	5 00
Dr. L. Rodman.....	5 00
Sarah Freeman.....	1 50
"Mrs." W. Welsh.....	5 00
"Miss" Frazier.....	2 00

Collections by Ann Jess.

Mary Stokes.....	\$10 00
Anna Sweatman.....	5 00

Collections by Sarah K. Gillingham

Susan Brinton.....	\$2 00
Dinah Mendenhall.....	2 50
Lydia W. Evans.....	1 50
Lucretia Mott.....	10 00
Ann H. Wood.....	5 00
Charlotte G. Hancock.....	2 00
Mary S. Hillborne.....	2 00
Francis C. Griscom.....	2 00
Sarah K. Gillingham.....	2 00
Anne Shoemaker.....	2 00
Mary Ann Evans.....	2 00
Martha P. Stotesberry.....	2 00
Lydia P. Wise.....	2 00
Mary A. Wright.....	2 00
Anna M. Biddle.....	2 00
Anne Caley.....	1 00
Margaret A. Griscom.....	1 00
Sarah K. Taggart.....	1 00
Mary McIlwain.....	5 00
Caroline A. Corlies.....	2 00
Lydia W. Evans.....	1 50
Martha Wayne.....	1 00

Collections by Mary W. Garrett.

A Friend.....	\$5 00
A. S. Garrett.....	3 00
Ann Garrett.....	2 00
George S. Garrett.....	5 00
Mary W. Garrett.....	3 00
Hannah M. Stokes.....	3 00

Collections by Lavinia S. Harvey.

Lavinia S. Harvey.....	\$5 00
Elizabeth Garrett.....	5 00
Eliza Garrett.....	5 00
John M. George.....	5 00
Jane & S. M. George.....	5 00
Hannah A. Leedom.....	4 00
Martha Knight.....	3 00
Byron Eno.....	5 00
Lillie H. Yardley.....	2 00

Collections by Israel H. Johnson,
Treasurer.

Cash.....	\$1 00
Mary Ann Evans.....	5 00
Margaret Jones.....	1 00
Jane C. Hunt, Western New York.....	1 00
A Friend.....	1 00
A Friend.....	50
Alice Lewis.....	50
Henrietta S. Duterte.....	10 00
Elizabeth Evans, (colored,).....	50
James P. Evans.....	5 00
Caroline Woody.....	1 00
Francis Allen.....	1 00
"Mrs." Peer.....	25
Cash—Anonymous.....	25 00
A Friend.....	1 00
Sarah Marshall.....	50 00
Mary M. Johnson.....	50 00
"L.".....	50 00
Anonymous Donation.....	5 00
S. W. Roberts.....	5 00
Legacy of Peter Sager, dec'd, per Executors, \$1,000, Interest.....	23,— 1,023 00
Legacy of Elwood Pusey, dec'd, per Executors, less coll. inher. tax.....	950 00
Mrs. J. W. Ryerss.....	50 00
Dr. Henry M. Fisher.....	20 00
Sarah Marshall and Mary M. Johnson.....	20 00
Legacy of Daniel Maule, dec'd per Executors, less coll. inher. tax.....	952 50
William Wistar.....	10 00
Franklin A. Comley.....	5 00
Cash.....	5 00
Sarah P. Morris.....	5 00
Jenkins Purnell.....	2 00
Samuel J. Cresswell—donation.....	35 75
H. C. F.....	50 00
Mary Anna C. Morris.....	50 00

Marmaduke C. Cope.....	\$50 00	Ruth Anna Cope.....	\$100 00
Eleanor Mather.....	3 00	Mira Baker, per Ann M. Crip- pen.....	5 00
Mary Ann Mather.....	2 00	Oscar Evans, per Ann M. Crip- pen.....	2 00
M. L., by mail.....	25 00	G. A. S.....	20 00
Phineas Fries.....	5 00	E. L.....	20 00
Sarah P. Morris.....	5 00	Harriet W. Marshall.....	10 00
"Mrs." Matilda Riter.....	10 00	Hannah Davis, per Balinda Jackson.....	5 00
Sarah Marshall, I. H. and M. M. Johnson, on account of Fire Escape.....	75 00	Ellen G. Wucherer.....	1 00
Harriet Blanchard, by mail.....	20 00	Margaret Jones.....	1 00
Esther F. Wistar.....	20 00	Edward B. Kaighn, account of Fire Extinguisher.....	3 00
Rebecca Kaighn.....	10 00		
Ann Kaighn.....	10 00		
Mary Kaighn.....	10 00		
Sarah Marshall.....	25 00		
Mary M. Johnson.....	25 00		
Israel H. Johnson.....	25 00		
Mary Anna Longstreth.....	5 00		
Rebecca A. Bell.....	50		
"Mrs." Scattergood per Ann M. Crippen.....	1 00		
Ann M. Crippen.....	1 00		
Annabella E. Winn.....	5 00		
Daniel Neall.....	20 00		
M. S., by mail.....	5 00		
Jacob T. Williams.....	10 00		
"Mrs." Rebecca Gibson.....	50 00		
"Miss" Rebecca Gibson.....	50 00		
Phebe L. Waln.....	5 00		
Elizabeth S. Haines.....	5 00		
L. L. L.....	20 00		
"Mrs." Jos. W. Ryerss.....	50 00		
G. B.....	100 00		
Samuel R. Shipley.....	5 00		
Anna Shipley.....	5 00		
L.....	50 00		
B. H. Bartol, by mail.....	25 00		
Gilbert Balfour per Ann W. Laws.....	2 00		
George P. Smith.....	25 00		
S. W. R.....	5 00		
Joseph C. Turnpenny.....	10 00		
Mary E. T. Lord.....	5 00		

Collections by Sarah Lewis.

Mary Peters.....	\$27 00
George Stokes, Woodbury, N. J.....	5 00
Alice Lewis.....	2 00
E. R. Halloway.....	2 00
E. C. Gibbons.....	1 00
A. A. Spooner.....	2 00
J. F. Gilpin.....	5 00
Sarah Marshall.....	10 00
Mary M. Johnson.....	10 00
Henrietta M. Townsend.....	5 00
Enoch Lewis.....	10 00
Hannah Adams.....	2 00
Edward Lewis.....	5 00
Wm. Sellers & Co.....	10 00
M. J. Steel.....	2 00
Lydia Brown.....	1 00
Mira Baker.....	5 00
Mary Ann Bettie.....	5 00
C. P. Follinsbee.....	1 00
Mary Coates.....	5 00
Caroline Lewars.....	1 00
E. J. Ferris.....	2 00
A. J. Ferris.....	1 00
Wm. R. Hart.....	5 00
Joseph Griffith.....	1 00
Anna M. Thomas.....	2 00

Harriet B. Fox.....	\$5 00
Mary J. Levick.....	2 00
Elizabeth Nicholson.....	2 00
M. A. Longstreth.....	5 00
Susan Longstreth.....	5 00
H. W. Richardson.....	5 00
Catharine M. Brown.....	5 00
S. A. Lewis.....	2 00
Sarah Lewis.....	2 00
Justice Bateman & Co.....	5 00
Cash, S. B. S.....	5 00
E. F. Halloway.....	2 00
Mary N. Logan.....	2 00
Hannah G. Smith.....	2 00
Jane Wise.....	2 00
Elizabeth R. Evans.....	2 00
Mary S. Tyler.....	5 00

Collections by Henry M. Laing,

M. M. Trueman.....	\$2 00
C. C. B.....	5 00
John K. Wildman.....	5 00
E. J. Maginnis.....	5 00
Charles W. Pierce.....	10 00
Josph Bacon.....	50 00
T. E. Lewis.....	1 00
Jesse James.....	2 00
Abi James.....	1 00
Henrietta S. Duterte.....	10 00
Sarah S. Rodgers.....	2 00
A Friend.....	25 00
Mary M. Trueman.....	2 00
Maria Nixon.....	5 00
Truman & Shaw.....	10 00
Edmund Webster.....	5 00
James Lane.....	14 00

Collections by Cath. M. Phillips

Alfred Moore.....	\$5 00
Hon. D. Newlin Fell.....	5 00
A Friend.....	2 00
Martha Williams.....	2 00

Collections by Mary C. Maris.

Baldwin Locomotive Works...	10 00
Lydia Pike.....	2 00
Deborah F. Wharton.....	10 00
Estate of Hetty W. Thurston, dec'd.....	5 00
Mary H. Newbold.....	5 00
Rachel S. Maris.....	2 00
William Maris.....	2 00
John M. Ogden.....	5 00
Rachel Johnson.....	5 00
Thomas Ridgway.....	5 00
John Gibson's Son & Co.....	10 00
William Reeves.....	5 00
Cynthia Sheldon.....	2 00
Hannah Sterling.....	10 00
Sarah T. Allen.....	5 00
From a Friend.....	5 00
Anna T. Hopper.....	1 00
Martha Parry.....	15 00
Priscilla Lippincott.....	5 00
Sarah W. Baldwin.....	5 00
Esther S. Justice.....	2 00
Elizabeth J. Pike.....	1 00
Henry Lewis.....	10 00
Mary C. Maris.....	2 00
Baldwin Locomotive Works...	15 00

Collections by Sarah Parrish.

Elizabeth W. Parrish.....	\$5 00
"Mrs." Boyd.....	5 00
Joseph Parrish.....	5 00
Annie Biddle.....	2 00
Mary J. Hopkins.....	5 00
Jane Hoopes.....	2 00
Lydia W. Parrish.....	1 00
Tabitha J. Stokes.....	5 00
Annie Stokes.....	5 00
Ann B. Williams.....	5 00
Rebecca P. Hunt.....	2 00
Cynthia E. French.....	1 00
Adelaide and Anna Thomson,	2 00
Margaret S. Price.....	5 00
Jane Johnson.....	5 00

Collections by Sarah Pennock.

Susan Harper.....	\$2 00
Sarah M. Taylor.....	20 00
Margaretta Hinchman.....	5 00
F. Cecilia Darley.....	5 00
Josiah Bassett.....	5 00
A Friend.....	1000 00
Dr. D. Jayne & Son.....	10 00
William Arrott.....	10 00
J. B. Ellison & Son.....	10 00
Thomas Ridgway.....	10 00
Samuel L. Smedley.....	10 00
Edward L. Scull.....	10 00
Bettle & Brother.....	10 00
Harrison, Havemeyer & Co...	10 00
Thomas H. Powers.....	25 00
Bowen & Fox.....	20 00
Eliza P. Gurney.....	10 00
Hannah Hoffman.....	10 00
Catharine A. Hoffman.....	10 00
R. W. & H. W. R.....	10 00
Hannah C. Norris.....	5 00
Emily Norris.....	5 00
Dr. Stroud.....	5 00
Mrs. J. A. Brown.....	5 00
Beulah M. Hacker.....	5 00
Wm. Weightman.....	10 00
Dr. W. Weightman & wife.....	15 00
David Scull.....	5 00
Samuel Emlen.....	5 00
Cooper & Conard.....	5 00
Justice Strawbridge.....	5 00
Mary Strawbridge.....	2 00
William Purvis.....	5 00
Joshua L. Bailey.....	5 00
Geo W. Allen.....	5 00
Wm. H. Allen.....	5 00
James Watson and wife.....	5 00
James P. Wood & Co.....	5 00
James L. Claghorne.....	5 00
Cash.....	5 00
Wood, Marsh & Co.....	5 00
George B. Roberts.....	5 00
Josiah Bacon.....	5 00

Joseph H. Thornley.....	\$5 00
John Williams.....	5 00
Sarah J. Webb.....	5 00
John W. Biddle.....	5 00
Coffin Colket.....	5 00
Nathan W. Ellis.....	5 00
Letitia G. Haines.....	5 00
Hugh D. Vail.....	5 00
Randolph & Jenks.....	5 00
Wm. H. Jenks.....	5 00
Frank B. Meigs.....	5 00
William Smedley.....	5 00
Mary M. Leeds.....	5 00
James A. Wright.....	5 00
Alfred M. Collins.....	5 00
T. Roberts & Co.....	5 00
Richard Wood.....	5 00
Samuel M. Bines.....	5 00
Jacob Reigel.....	5 00
Joseph T. Black.....	2 00
Wm. H. French.....	2 00
Benjamin Pittfield.....	2 00
Wm. B. Kempton.....	2 50
Ellwood Johnson.....	2 00
Elizabeth S. Haines.....	2 00
George Brown.....	2 00
Theodore Earp.....	2 00
Virginia Earp.....	2 00
Lucy S. Price.....	2 00
Sarah Ely.....	2 00
Elizabeth H. Bromley.....	3 00
Rebecca C. Shepherd.....	2 00
Mary Ann Bacon.....	2 00
Ellen Lightfoot.....	3 00
Priscilla Lippincott.....	1 00
Edith N. Trotter.....	1 00
Catharine K. Tatham.....	2 00
Hettie E. Stokes.....	3 00
Anna P. Cox.....	1 00
Sarah Satherwaite.....	20 00
Wistar Morris, on account of fire escape.....	50 00
Joshua T. Jeanes, on account of fire escape.....	50 00

Joseph Jeanes, on account of fire escape.....	\$25 00	Rebecca S. Elkinton.....	\$5 00
Samuel Jeanes, on account of fire escape.....	25 00	Theodore Megarge.....	5 00
Charles D. Reed, on account of fire escape.....	35 00	Alexander Whildin & Co.....	5 00
Thomas W. Price, on account of fire escape.....	25 00	Mary Kinsey	5 00
Jane Gibbons	15 00	John Saunders.....	5 00
Cash S. T.....	15 00	M. H. Carpenter.....	5 00
Annie G. Rhoads.....	10 00	Mary Landell.....	5 00
Rebecca T. Morris.....	10 00	James Spear.....	5 00
Eli K. Price	10 00	Samuel Biddle	5 00
J. Sergeant Price.....	10 00	R. N. Price.....	5 00
Henry C. Townsend.....	10 00	Gustavus S. Benson.....	5 00
William Simpson.....	10 00	Wm. Potter.....	5 00
James, Kent, Santee & Co.....	10 00	Mary Morris.....	5 00
Hannah Morris.....	10 00	Thomas S. Ellis.....	5 00
Hannah Hay.....	10 00	Biddle Hardware Co.....	5 00
Mary Hay.....	10 00	Cash F. R. S.....	5 00
Edward Hoopes	10 00	Jane H. Faries.....	5 00
Mary Jeanes.....	10 00	Mary A. Faries.....	2 00
Anna T. Jeanes	10 00	Susan E. Amer.....	5 00
Mary Whitall.....	10 00	Mary Amer.....	1 00
James Whitall	15 00	Thomas E. Bacon.....	5 00
David Thain	10 00	Harriet S. Hill.....	5 00
Elizabeth Justice	10 00	Lucy J. Tingley.....	2 00
Edward T. Steele & Co.....	10 00	Mary Wagner.....	5 00
Charles W. Trotter	10 00	Elizabeth Rhoads.....	5 00
Wm. Henry Trotter.....	5 00	Mary Barcroft.....	5 00
Eleanor Sinn	5 00	Mary M. Johnson.....	5 00
Joseph Jones and wife	5 00	Rebecca Clyde	5 00
S. G. Scattergood	5 00	James V. Watson	5 00
Daniel Smith, Jr	8 00	William A. Fleck	5 00
Edward Maule.....	5 00	Seneca L. Kirk.....	5 00
Rebecca F. Abbott.....	5 00	Charles J. Allen.....	5 00
Thomas Mather.....	5 00	Geo. DeB. Keim.....	5 00
John Ashurst	5 00	Rebecca W. Smith.....	7 00
T. Wistar Brown.....	5 00	Samuel Fisher Corlies.....	5 00
Wm. P. Clyde & Co.....	5 00	Sarah Lloyd.....	5 00
Charles Rhoads	5 00	Sarah Coates.....	5 00
Beulah M. Rhoads.....	5 00	Rebecca Fennimore.....	5 00
Isaac Jeanes.....	5 00	Mary DeB. Roop.....	5 00
Caroline M. Jeanes	5 00	Josiah C. Roop.....	5 00
		McIlwain Brothers.....	5 00
		William G. Rhoads.....	5 00
		S. & T. Childs.....	5 00
		Hoopes & Townsend.....	5 00

Wm. Jenks.....	\$5 00	John J. White.....	\$3 00
Steward Furman.....	1 00	Sarah R. Bull	2 00
Samuel Bispham.....	5 00	Elizabeth Bailey.....	2 00
Maria S. Bispham.....	2 00	C. J. Walton.....	1 00
Phebe P. Thompson	4 00	William S. Perot.....	2 00
Mary Thompson.....	4 00	F. Gutekunst.....	2 00
Dillwyn Wistar.....	2 00	Caroline Hartshorne.....	2 00
Sophia Jones and Sister	2 00	Alice Pennock	2 00
Martha Stewart.....	2 00	Maggie Clyde.....	2 00
Elizabeth J. Brown.....	2 00	Annie Milne.....	2 00
Martha Brown.....	2 00	M. M. Coane.....	2 00
Louisa Baugh.....	2 00	Mary Yardley	5 00
Sarah Shallcross.....	2 00	Charles W. Wharton.....	5 00
James T. Shinn	2 00	Samuel F. Fox.....	1 00
George Newhall.....	4 00	Susanna Newman.....	1 00
Edward F. Scattergood.....	2 00	Ellen Mann.....	1 00
Rebecca S. Allen.....	2 00	Ann Wilstach.....	1 00
Edward R. Wood.....	2 00	E. L. Middleton.....	1 00
Daniel G. Evans.....	2 00	S. P. Chapman.....	1 00
Mary Wood.....	3 00	E. B. Brown.....	1 00
Edward Hopper.....	2 00	Edward C. Jones.....	1 00
Hannah Evans.....	2 00	Sophy Metzger.....	1 00
Edward H. Bonsall.....	2 00	Miriam W. Jennison.....	1 00
Joseph Tomlinson.....	2 00	Rebecca T. Haines.....	1 00
George W. Rapson.....	2 00	E. A. Hancock.....	1 00
Curwin Stoddart & Co.....	3 00	E. W. Clark & Co.....	6 00
Susanna Canby.....	2 00	Henry N. Gurnsey.....	5 00
Almira Peterson.....	2 00	Ellen P. Williams.....	4 00
William Eyres.....	2 00	Annie Williams.....	2 00
Mary D. Allen.....	2 00	Martha Morris.....	2 00
John Longstreth.....	2 00	James Moore.....	25 00
Charles Hacker.....	2 00	C. S. Singerley.....	25 00
Harriet J. Smedley.....	2 00	F. Ogden Horstman.....	10 00
Jane P. Jones.....	2 00	Emma L. Horstman.....	10 00
Mary E. Jones.....	2 00	Harriet Keim.....	10 00
Rachel Sharp	2 00	Cash, S. J. G.....	10 00
Sarah R. Walter.....	2 00	William S. Vaux.....	10 00
Margaret Smith.....	5 00	George Vaux.....	10 00
Mary F. Brown	5 00	Joseph B. Townsend.....	10 00
Jane G. Whilden.....	3 00	Annie G. Rhoads.....	10 00
Abbie Furman	5 00	Mary Disston.....	10 00
Perkins & Co.....	3 00	Mary L. Baird	10 00
Samuel Harlan, Jr.....	5 00	Samuel S. White.....	10 00
Alexander Kelly.....	3 00	William M. Runk and wife....	5 00

Thomas W. Vaux.....	\$7 00	John Sharpless.....	\$2 00
Benjamin Ketcham.....	5 00	Jane M. Pratt.....	2 00
Sarah Pugh.....	5 00	Mary Allen.....	2 00
Samuel L. Fox.....	5 00	George F. Lee.....	2 00
Joseph Fussell.....	5 00	Cash, U.....	2 00
Hannah Tatem.....	5 00	Jane C. Heyl.....	1 00
Henry L. Gaw.....	5 00	Jane M. Harper.....	1 00
E. W. Clark.....	5 00	T. L. Woolston.....	1 00
Emily W. Taylor.....	5 00	S. L. Crozier.....	50 00
James G. McCollin.....	5 00	Mary D. Fox.....	40 00
Joseph H. Gillingham.....	5 00	Charles Wheeler.....	10 00
Alan Wood.....	5 00	George W. Childs.....	25 00
Charles L. Sharpless.....	5 00	Charles Baeder.....	10 00
S. B. F. Greble.....	2 00	Elizabeth Pierson.....	4 00
Eliza Reeves.....	2 00	Isabella P. Huston.....	3 00
Ellis D. Williams.....	2 00	Martha S. Bement.....	2 00
Ann Troth.....	2 00	Caroline Folwell.....	2 00
Susan Harper.....	2 00	Catharine L. T. King.....	2 00
Mary Elmes.....	2 00	Edward Pennock.....	1 00
Thomas Stewardson, Jr.....	2 00	Margaret Kirkum.....	1 00
Sarah A. Ritchie.....	2 00	Israel Morris.....	20 00
Sarah Ritchie.....	2 00	A. J. Drexel.....	20 00
Hannah Dixey.....	1 00	Mary P. Harris.....	10 00
Isabella L. Pennock.....	1 00	Josiah L. Haines.....	10 00
Hannah F. Smedley.....	1 00	Morris, Wheeler & Co.....	10 00
Beulah T. Milne (to make Louise Willard and Clyde Milne Life Members).....	50 00	Phebe W. Eldredge.....	5 00
Rebecca W. Smith.....	30 00	E. H. Merrick.....	5 00
Ruth H. Sharpless.....	20 00	"Mrs." McCurdy.....	1 00
Rebecca S. Elkinton.....	20 00	Sarah Thompson.....	1 00
Francis R. Cope.....	10 00	William B. Rodgers.....	2 00
George S. West.....	5 00	Joseph Morgan.....	5 00
"Mrs." Alexander Brown.....	5 00	Sarah T. Ridgway.....	5 00
Isaac Norris.....	5 00	Henry Davis.....	2 00
Joshua Lippincott.....	5 00	Lydia E. Pennock.....	2 00
William A. Drown.....	5 00	Amanda S. Rhoads.....	4 00
William A. Drown, Jr.....	5 00	Reuben Lukins, Jr.....	1 00
Charles B. Williams.....	5 00	George Pennock, Trustee A. L. P., Bond and Mortgage \$1,000, and Cash Income, \$168.40.....	1,168 40
Elizabeth W. Wistar.....	5 00	Coffin, Altemus & Co.....	5 00
Isabella L. Pennock.....	5 00	Clara Lindsey.....	1 00
Sarah Pennock.....	5 00		
Cornelius & Co.....	5 00		
Caroline Morris.....	2 00		

Collections by William Still.

Fanny M. Jackson.....	\$5 00
Edward Green.....	5 00
Dr. McCook.....	2 00
Richard Middleton.....	10 00
"Mrs." Lyons.....	5 00
A Child.....	50
John F. Gilpin.....	20 00
William Still.....	5 00

Collections by Dillwyn Parrish.

R. B. Bayley, Administrator..	\$56 11
E. Strickland.....	5 00
Emma W. Watkin.....	1 00
Isabella J. Lippincott.....	20 00
A Friend.....	50 00
Dillwyn Parrish, for account of Fire Escape.....	25 00
Legacy of Charlotte M. Eck- felt, deceased, per Executors	100 00

Collections by Joseph M. Truman,
Jr.

Mary Smith, Wood street.....	\$5 00
Josiah W. Leeds.....	5 00
Beulah W. Leeds.....	5 00
Sarah B. Leeds.....	5 00
B. Frank Leeds.....	2 00
Elizabeth B. Garrigues.....	2 00
William R. Chapman.....	2 00

Collections by Mathias Shoemaker.

Mathias Shoemaker.....	\$5 00
Mathias Shoemaker.....	5 00
Mathias Shoemaker.....	2 00
Mathias Shoemaker.....	6 00
Martha Anthony.....	2 00

Collections by Hans Schadd.

Hans Schadd.....	\$5 00
Hans Schadd—Life Member..	25 00

Collections by Emily B. Smyth.

Emily B. Smyth.....	\$5 00
Frances Canby Smyth.....	2 00
"A Friend".....	2 00
"E. B. S.".....	2 00
Caroline Lippincott.....	1 00

Collections by Anna M. Crippen.

Brooks.....	\$1 00
Donation Box.....	\$18 15
Sale of Photographs of the Home.....	2 25
Sale of 12 Parlor Balls made by Elizabeth B. Garrigues...	3 00

DONATIONS IN GOODS, &C., 1878-79

Putting down Hall oil cloth; John T. Seymour.
 Six handkerchiefs; Margaret Jones.
 Sixteen collars; Mary A. Campbell.
 Fourteen shirts; Eliza Luff.
 Trimmings, value \$10; Joel J. Bailey & Co.
 One hundred photographs of the Home; Thomas H. McCollin.
 Thirty quarts of ice cream and forty pounds cake; John Bowman.
 Bonnet; Louisa J. Roberts.
 Clothing; C. H. Truman.
 Plants; Mary Rickards.
 Razors and Tobacco; T. H. Davis.
 Four barrels vegetables; T. F. Young.
 Papers; Mrs. George Fletcher.
 Four dozen plates, one pitcher, and other small pieces of crockery; Frymier & Edwards.
 Three baskets vegetables; T. F. Young.
 Tin wash basin and tin pan; Mrs. Shubert.
 Bag of cut carpet rags; M. C. Maris.
 Crash; Samuel D. Hall.
 Three pounds buckwheat, 4 pounds rice, and 4 pounds hominy; Sarah De Keim.
 Men's clothing, part worn; M. Oliver.
 Tobacco; Frismuth Bros.
 Tobacco; T. H. Davis.
 Men's clothing. H. M. Laing.
 63 part-worn garments; T. H. Davis.
 Forty quarts ice cream and 40 pounds cake; I H. Johnson & wife.
 One piece of crash; Strawbridge & Clothier.
 67 Japanese fans; S. Marshall and M. M. Johnson.
 One pound tea; a Friend.

Thirty watermelons, four baskets cantelopes and two baskets peaches; J. P. Campbell.
 One box of copperas; J. M. Sharpless & Co.
 Seven hats; Thomas M. Leeds.
 Five baskets vegetables; T. M. Young.
 Box of Shoes; Charles D. Reed.
 Clothing; Mrs. Brown.
 ½ barrel of mackerel; Mitchell, Fletcher & Co.
 Eight bed spreads; Cooper & Conard.
 Two barrels sweet potatoes and 10 pumpkins; T. E. Longshore.
 Six hams, 21 shoulders (200 pounds), 23 pieces bacon (200 pounds), two pieces dried beef 1 barrel hominy, 1 bag of dried peaches, 1 bag of dried apples, 1 box of corn starch, 50 pounds of Tapioca and 20 pounds of barley; S. Marshall and M. M. Johnson.
 46 yards of sheeting; Ann W. Laws.
 Yearly pass for inmates to the Permanent Exhibition; from Company.
 Free admission tickets to Zoological Garden; from Company.
 One barrel of apples; Lydia Pike.
 Two baskets of apples; Mr. Furgeson.
 Two barrels of apples, Ellwood Johnson.
 Six pairs stockings, 3 shawls, 4 aprons, 8 handkerchiefs; Jane Gibbons.
 Clothing, value \$2.00; Daniel Smith, Jr.
 Ten pounds prunes; William Glasgow.
 One piece sheeting; Strawbridge & Clothier.
 Five yards black muslin, part worn skirt, two shawls and carpet rags; Ann Walmsley.
 Pieces for patchwork; Sharpless & Sons.
 Pieces for patchwork; Jennie Conard.
 Hemming 18 handkerchiefs, Lydia E. Gillingham.
 Prepared carpet rags; Sarah K. Gillingham.
 Wash tub and boiler; a Friend.
 Four shirts; Lilly Wistar.
 Shrouding the dead; Ann Ware.

THANKSGIVING.

One turkey, 4 quarts cranberries and 6 pounds sugar; Mrs. Dr. Norris.
 One turkey; Mary A. Campbell.
 One barrel of apples, Lewis R. Seymour.
 One chamois skin; James W. Miller.
 Six quarts cranberries and large bowl; Emily B. Smith.
 47 pieces of crockery; Charles Edwards.
 Two pounds chocolate; Gerhardt Schmidt.
 Four breasts of mutton; Margaret Miller.

Large lot of chicken and turkey, and kettle of broth; Mrs. Franklin.
 Tobacco; Frismuth Brothers.
 Tobacco: Thomas H. Davis.
 Six yards table linen; William Pennell.
 \$2.00 on dry goods; William Douten.
 2½ dozen women's stockings, 2 dozen men's stockings, 18 handkerchiefs, 6 dozen shoe strings and — pounds candy; Mary M. Johnson and Sarah Marshall.
 50 white aprons and 22 handkerchiefs; from the pupils of Annie and Sarah Cooper.
 Twelve Testaments; Louise Willard.
 One barrel of apples; Anne G. Rhoads.
 One barrel of apples; Lewis R. Seymour.

CHRISTMAS.

One large turkey; Charles Yoerke
 12½ pounds corned beef; Margaret Jones.
 One turkey; J. P. Campbell.
 One large turkey and 12 mince pies; Lucretia Mott.
 Ten turkeys and half a bushel of cranberries; Sarah Marshall and M. M. Johnson.
 Two pans, 1½ dozen spoons and one bucket; Isaac S. Williams.
 One turkey; Emily B. Smyth.
 One turkey, 4 quarts cranberries and 6½ pounds sugar; Mrs. Dr. Norris.
 Four turkeys; Mrs. Fisher.
 5 quarts milk; J. C. Evans.
 Sixty pounds cake; John Bowman.
 Twelve mince pies; H. Duterte.
 Ten pounds dried peaches; Sarah Pennock.
 One dozen napkins; a Friend.
 Basket of apples, 3 dozen doughnuts and a lot of part-worn clothing; Elizabeth J. Hancock.
 Seven small shawls; Mrs. Boyd.
 Six aprons; H. W. Sterling.
 Five muslin aprons; Elizabeth Hallowell.
 Two pieces of calico; Samuel P. Godwin.
 Brushes; Thomas Cooper.
 Barrel of flour; Hough & Co.
 Men's clothing, value \$50; a Friend.
 Three calico dresses and — aprons; Margaret Jones.
 Eight pounds starch; Mrs. J. L. Boyd.
 75 quarts milk; E. W. Woolman.
 One barrel of flour; Thomas H. Boling.

Oranges; Henry M. Laing.
 Two pitchers, 27 plates, 2 dozen cups and saucers, and seven small saucers; Freymier & Edwards.
 One box of soap; Elkinton.
 Five dozen tea spoons; James Vance.
 One dozen spectacles; Wm. McAllister.
 Two pounds chocolate; Gerhardt Schmidt.
 Twelve quarts milk; J. C. Evans.
 24 pounds beef; Jacob Andress & Co.
 75 quarts milk; J. Barker.
 40 quarts milk; E. W. Woolman.
 Eight caps; Hannah Oakford.
 40 new garments; Caroline Pennock.
 Large lot of carpet rags; Mary A. Campbell.
 41 pounds meat, 2 ropes onions and 2 bunches pot herbs; Lewis Gross, Jr.
 6 dozen table spoons, 6 dozen tea spoons and 2 soup ladles; Lloyd, Supplee & Walton.
 Eight pairs of stockings; Anne G. Rhoads.
 Lot of trimmings; Wm. Curry.
 Eight head handkerchiefs; a Friend.
 One dozen small shawls, 4 aprons and 8 caps; A. S. Garrett.
 Three yards carpet, value \$3; Benj. Green.
 Sofa and 2 lounges; Thomas Bell.
 Three dozen knives and forks; Lothrop & Co., Mass.
 Lot of carpet rags; a Friend.
 25 new garments; Caroline Pennock.
 6 yards table linen; Shepherd, Arrison & Shepherd.
 Nine new garments; Susan Longstreth.
 Pair of tongs; Austin, Opdyke & Co.
 One vegetable strainer; Elizabeth M. Cooper.
 One coal screen; Israel H. Johnson.
 One ream of sand paper; Laing & Maginnis.
 Four brushes, 500 pounds white lead, 25 pounds mineral brown, 25 pounds putty, 5 gallons linseed oil; Robert Shoemaker & Co. and a Friend.
 Five gallons linseed oil; William Evans.
 Five gallons linseed oil, boiled; Lucas & Co.
 One gallon of varnish, 5 gallons of turpentine; Schrack & Co.
 A lot of hats; Charles Laing.
 A lot of clothing; Mrs. Frances Lea.
 One overcoat and a cap; Thomas Cooper.
 Two dozen eggs; Margaret Jones.
 Four dozen handkerchiefs; S. Marshall and M. M. Johnson.
 Box of chloride of lime; J. M. Sharpless & Co.
 One bottle of ink; I. Hoover.

Large rocking chair; S. W. Biddle.
 Lot of crockery; Tyndall & Mitchell.
 Garden seeds; James Vick, Rochester, N. Y.
 Garden seeds; R. Buist.
 400 asparagus roots; D. U. Morgan.
 Three mop handles; Thomas Cooper.
 Men's clothing; H. M. Laing.
 Spade, fork, rake and hoes; C. Hammond.
 Two bags phosphate; M. Buzby.
 Two rolls matting; Race Street School.
 Keg of nails and four windows sash; a Friend.
 One frame; Ann Jess.
 One gallon milk; J. C. Evans.
 Two dozen eggs, 5 pounds tea; Margaret Jones.
 Eleven caps; a Friend.
 Carpet rags; S. K. Gillingham.
 Part-worn clothing; a Friend.
 Porterage; George Kemp.
 Twelve pairs stockings; M. J. Smith.
 Eleven garments; S. Potts.
 Lot of part-worn clothing; W. F. Jones.
 Two brushes; Metz.
 Thirty yards muslin, value, \$3.00; Cooper & Conard.
 Sixty-one and a half yards toweling; Strawbridge & Clothier.
 Deduction of 10 per cent. on bill; John Wanamaker.
 Five-eighth gallon castor oil, one bottle sweet oil, one-half gallon soap liniment,
 one pint paragoric, $\frac{1}{4}$ lb. calcined magnesia, 2 lbs. epsom salts, 2 lbs.
 black lead for stoves, 2 lbs. tar drops and carbolic acid; Israel H. Johnson.
 Ten caps and a pair of shoes; A. A. Pierson.
 Four dozen eggs; Margaret Jones.
 Annual ticket to Permanent Exhibition, from Company.
 Two quarts onion setts; Mathias Shoemaker.
 Buttermilk frequently; John Henry.
 Four pounds oat meal; Mary A. Campbell.
 One cake; John Bowman.
 Four dozen eggs; Margaret Jones.
 Three dozen eggs; John Henry.
 A large chair; Charles Trotter and M. A. Evans.
 Two mottoes; Emmeline Fry.
 One piece of calico; Samuel P. Godwin.
 Two wash basins; S. Shubert.
 One dozen pairs spectacles; James Queen & Co.
 Hat and bonnet; Mary W. Garrett.

Three pin cushions and three thread cases; Hannah Antrim.
 Box of pens; a Friend.
 Tobacco; Frismuth Bros.
 Water pail; E. Craft & Co.
 Deduction on bill; Weaver & Cheney.
 Twenty-four shad; F. Augustin.
 80 qts. milk; E. W. Woolman.
 8 qts. milk; F. Butler.
 Porterage; George Kemp.
 Three tack hammers; Wm. P. Walter's Sons.
 40 qts milk; E. W. Woolman.
 2 worked mottoes and frames; Mrs. J. W. Ryerss.
 2 dozen plants; Denizen Bros.

COAL DONATED TO THE HOME

FOR AGED AND INFIRM COLORED PERSONS, SOLICITED BY
WM. STILL.

Aug. 1878, 1 car—4 T. 15 cwt., by Jno, Milnes,	Freight, \$8 68
Nov. 1878, 1 “—4 T. 6 cwt., by Wiggans & Tribble, “	7 91
“ “ 1 “—4 T. 7 cwt., by Thos. John & Co. “	8 00
“ “ 1 “—4 T. 6 cwt., by a Friend, “	7 91
July 1879, 1 “—4 T. 14 cwt., by Bright, Thomas & Co.,	6 82
<hr/>	
22 T. 8 cwt.	39 32
Freight Returned by Phila. & Reading R. Co.,	36 92
<hr/>	
Freight on 5 cars donated not returned,	\$2 40



H. STUBBS DEL.
J. W. B. SCULPT.