

Wh

1250 Copies

583

TWENTY-SIXTH ANNUAL REPORT

OF THE

BOARD OF MANAGERS

OF THE

HOME

FOR

Aged and Infirm Colored Persons

S. W. COR. GIRARD AND BELMONT AVES.

READ AT A MEETING HELD SIXTH MONTH

(JUNE) 12TH, 1890.

THE INSTITUTION IS OPEN TO VISITORS. A CORDIAL INVITATION IS EXTENDED. THE CARS
OF THE LANCASTER AVENUE BRANCH OF THE WALNUT STREET LINE PASS
THE DOOR. GIRARD AVENUE AND FORTY-FOURTH STREET
STATIONS OF PA. R. R. OPPOSITE THE HOME.
ALSO, THE RACE AND VINE ST. CARS.

PHILADELPHIA:

FERRIS BROS., PRINTERS,

S. W. COR. SIXTH AND ARCH STREETS,

1890.

TWENTY-SIXTH ANNUAL REPORT

OF THE

BOARD OF MANAGERS

OF THE

HOME

FOR

Aged and Infirm Colored Persons

S. W. COR. GIRARD AND BELMONT AVES.

READ AT A MEETING HELD SIXTH MONTH

(JUNE) 12TH, 1890.

THE INSTITUTION IS OPEN TO VISITORS. A CORDIAL INVITATION IS EXTENDED. THE CARS
OF THE LANCASTER AVENUE BRANCH OF THE WALNUT STREET LINE PASS
THE DOOR. GIRARD AVENUE AND FORTY-FOURTH STREET
STATIONS OF PA. R. R. OPPOSITE THE HOME.
ALSO, THE RACE AND VINE ST. CARS.

PHILADELPHIA:
FERRIS BROS., PRINTERS,
S. W. COR. SIXTH AND ARCH STREETS,
1890.

FORM OF BEQUEST OF MONEY OR OTHER
PERSONAL PROPERTY.

*I give and bequeath to the Home for Aged and Infirm Colored
Persons, now located on Belmont and Girard Avenues, Philadelphia
(here insert the Legacy), for the general purposes and use of the
said Home.*

FORM OF DEVISE OF REAL ESTATE.

*I give and devise to the Home for Aged and Infirm Colored
Persons, now located on Girard and Belmont Avenues, Philadelphia,
all that (here describe the Ground-rent or other Real Estate), to
them and their Assigns absolutely in fee forever.*

OFFICERS.

Elected Sixth Month 12th, 1890.

President.

WILLIAM STILL, 244 South Twelfth Street.

Vice-President.

JOSEPH M. TRUMAN, JR., 1500 Race Street.

Treasurer.

ISRAEL H. JOHNSON, 809 Spruce Street.

Secretary.

THOS. H. McCOLLIN, 1030 Arch Street.

Board of Managers.

HENRY M. LAING,	30 North Third Street.
JABEZ P. CAMPBELL,	1923 North Eleventh Street.
GEO. W. HANCOCK,	Fortieth and Lancaster Ave.
THOMAS H. BOLING,	519 South Ninth Street.
JOSHUA B. MATTHEWS,	1724 DeLancey Place.
SAMUEL EMLIN,	631 Market Street.
CORNELIUS T. SHAFFER, Chairman,	414 Wetherill Street.
HENRY JUSTICE,	5014 Elm Avenue.
THOMAS C. IMBS, M.D.,	518 S. Fifteenth Street.
SARAH PARRISH,	1317 Filbert Street.
MARY A. CAMPBELL,	1923 North Eleventh Street.
SARAH GORDON,	255 South Twelfth Street.
SARAH PENNOCK,	805 Franklin Street.
MARGARET JONES,	206 South Twelfth Street.
MARY C. MARIS,	Lansdowne, Pa.
LYDIA E. PENNOCK,	2146 Green Street.
EMILY P. SHOEMAKER,	3323 Powelton Avenue.
SARAH H. PIERCE,	3323 Powelton Avenue.
MARY B. BREED,	111 N. Sixteenth Street.
ALICE PENNOCK,	805 Franklin Street.
ELIZABETH COATES,	553 N. Sixteenth Street.
CATHARINE T. TOWNSEND,	1616 Vine Street.
SARAH E. GARRETT,	Lansdowne, Del. Co., Pa.
SARAH SMITH,	1332 Lombard Street.

Co-Operative Committee.

FANNY M. COPPIN,	751 S. Seventeenth Street.
MARTHA B. CHAMBERS,	Fifth-second and Media Sts.
RUTH K. SMEDLEY,	4661 Penn St., Frankford.
SARAH M. CARVER,	Norristown, Pa.
REBECCA CONARD,	Lansdowne, Pa.
MARY S. BROWN,	Norristown, Pa.
HANNAH S. MAROT,	
MARY M. TRUMAN,	1616 Vine Street.
MARY J. BREED,	556 N. Eighteenth Street.
EMILY T. LONGSTRETH,	111 N. Sixteenth Street.
MARY EMLIN,	Germantown, Pa.
MARY WEBSTER,	Indiana & Kensington Aves.
EMMELINE L. MOORE,	1114 Mount Vernon Street.
ANNA C. COLLINS,	110 E. Unity St., Frankford.
CAROLINE G. LEWIS,	405 N. Thirty-third Street.

COMMITTEES.

Committee on Management.

All the Women Managers.

SARAH H. PEIRCE, President. EMILY P. SHOEMAKER, Secretary.
RUTH K. SMEDLEY, Asst. Secretary.

Committee on Property.

ISRAEL H. JOHNSON, THOMAS C. IMES, M.D.,
HENRY M. LAING, THOS. H. McCOLLIN,
JOS. M. TRUMAN, JR., THOMAS H. BOLING,
J. P. CAMPBELL, JOSHUA B. MATTHEWS,
GEO. W. HANCOCK, CORNELIUS T. SHAFFER.

Committee on Finance.

SAMUEL EMLEN, WILLIAM STILL, HENRY JUSTICE.

Committee on Supplies.

HENRY M. LAING, SARAH PENNOCK,
ISRAEL H. JOHNSON, MARY C. MARIS,
WILLIAM STILL, MARY B. BREED,
CATHARINE T. TOWNSEND.

Committee on Religious Meetings.

J. P. CAMPBELL, SARAH E. GARRETT,
WILLIAM STILL, MARGARET JONES,
HENRY M. LAING, CORNELIUS T. SHAFFER,
MARY A. CAMPBELL.

Committee on Interments.

THOMAS H. BOLING, SARAH GORDON,
MARY A. CAMPBELL, SARAH PARRISH,
CORNELIUS T. SHAFFER, JOSHUA B. MATTHEWS,
ELIZABETH COATES.

Committee on Admissions.

LYDIA E. PENNOCK, EMILY P. SHOEMAKER,
MARY A. CAMPBELL, WILLIAM STILL,
ALICE PENNOCK, THOMAS H. BOLING,
JOSHUA B. MATTHEWS.

Matron.

CHARLOTTE L. RIKER.

Engineer.

CALVIN W. MITCHELL.

Physician.

DR. SAMUEL C. HENSZEY, 3320 Hamilton Street.

Counsellors.

LEWIS D. VAIL, EDWARD HOPPER,
JOS. PARRISH, J. SERGEANT PRICE,
CARROLL R. WILLIAMS.

Auditors.

JOSEPH BACON, ALFRED H. LOVE.

ANNUAL MEETING.

THE Twenty-sixth Annual Meeting of the contributors of the above-named institution was held at the Home, Sixth month 12th, 1890, William Still presiding.

The meeting was opened by singing the hymn, "Nearer, My God, to Thee."

The minutes of the last annual meeting, held Sixth month 13th, 1889, were read and approved.

The Rev. Dr. Reeves offered a prayer.

The Annual Report submitted by the Board of Managers was read by Anna C. Collins. On motion it was accepted and referred to the incoming Board of Managers for publication.

The Treasurer's Report for the past year was read, and shows a balance, at this date, to commence the new year with, of \$49.84. On motion it was referred to the incoming Board for publication.

Dr. Henszey's Report was read, which was also referred for publication.

Mr. Masten sang the hymn, "Jesus Loves Me."

On motion it was resolved that the Managers be authorized to apply to the proper Court to increase the limit of income of this Corporation from \$10,000 to \$30,000.

On motion the By-Laws were altered to read as follows:

ARTICLE I. The Managers shall meet on the Second Fourth-day in every month, at such times as may be agreed upon.

ARTICLE V. Standing Committees on the following subjects shall be appointed by the Chairman at the first meeting in each current year :

- 1st, A Committee of Management.
- 2d, " " " Admissions.
- 3rd, " " on Property.
- 4th, " " " Finance.
- 5th, " " " Supplies.
- 6th, " " " Religious Meetings.
- 7th, " " " Interments.

ARTICLE VI., *Section 2.* A Clothing Committee, who shall superintend the making and distribution of clothing, and give directions in regard to any industrial employment of the inmates.

A Committee was appointed to nominate officers to serve for the ensuing year, viz. : Lydia E. Pennock, H. S. Duterte, Mrs. Bell, Hanns Shadd, and Ruth K. Smedley. They presented the following names (see page 3), who were elected Managers to serve for the coming year.

The following-named gentlemen addressed the meeting interestingly, viz. : Rev. J. S. McIntosh, Mr. Douglass, Sec. of the Y. M. C. A., Rev. Mr. Heard, Dr. C. T. Schaffer, Rev. B. F. Lee, H. Shadd, and Rev. Father McDermott.

The meeting closed with singing "Rock of Ages," followed by the benediction by the Rev. Mr. Heard. Adjourned.

THOMAS H. McCOLLIN,
Secretary.

ANNUAL REPORT.

THE Board of Managers of the Home for Aged and Infirm Colored Persons, in presenting their Twenty-sixth Annual Report, feel that they have little that is new to offer.

The friends of the Home have contributed with their usual liberality to the comfort and enjoyment of our large and dependent family ; and the year just ended has given us fresh cause for thankfulness to the Giver of all good gifts, who has put it into the hearts of so many to minister to the needs or the happiness of the aged ones committed to our care.

At the time of our last Report there were in the Home 121 inmates. During the year eight men and nine women have been received. Twenty-one have been removed by death, viz. : seven men and fourteen women. One man left voluntarily. At present we have in the Home 116 old people.

We find, upon reference to our records, that our family has averaged higher during the last five years than at any time since the existence of the Home, necessarily increasing the expenses ; requiring, as it does, more helpers in the domestic department and additional help to look after the many feeble and comparatively helpless ones through the house. We hope this fact will be remembered by the benevolently disposed.

The various holidays have been appropriately observed, and the entertainments provided for the old folks very much enjoyed. Thanksgiving Day was particularly pleasing ; the religious exercises satisfying their spiritual cravings, while the social mingling with their friends gave sunshine to their somewhat monotonous lives that lasted

many days. Their creature comforts were not forgotten, as the bountiful dinner of roast turkey and accompaniments proved.

A number of the inmates made their annual visits to the Zoological Garden under the escort of the matron. Mr. Hart again kindly treated them to ice cream, which added very much to their pleasure. For this and all similar attentions we voice the thanks of our household.

Religious meetings have been held regularly on First-days, under the direction of members of various denominations. These meetings are often largely attended by interested friends, and are seasons of great enjoyment to the old people, their devotional and emotional natures prompting them at times to participate in the exercises. The chapel has been thoroughly renovated, much to the delight of the entire family.

It is a satisfaction to report a disposition on the part of most of our inmates to contribute all in their power to the welfare of the Home; many of the men assisting in the garden and helping to keep the surroundings of the house neat and attractive; the women doing what they can to assist in the house. Mary McDonnell deserves special mention. At the age of 109 years she can see to sew carpet rags without the aid of glasses, and this year has contributed enough to make thirty-four yards of carpet.

The domestic arrangements of the Home have continued under the care of Malinda Brown, as matron, and our housekeeper, Mary E. Jordan. These officers have devoted their best energies to the work of Home, and much of the success of the past year is due to their vigilance. The employees have generally discharged their duties with faithfulness and satisfaction, doing what they could to make the institution a home in the full meaning of the word. To all these we extend our thanks.

It was with regret we received the resignation of our matron, Malinda Brown, who has served the institution in that capacity so acceptably for almost five years. Though advanced in life and of great delicacy of constitution, she has been able to fill the position to our general satisfaction; her gentle administration and quiet Christian influence has been felt throughout the entire family, and will be greatly missed.

While feeling very thankful for all gifts received during the year, we feel it would not be just to omit to specially mention the generous legacy left us by Edward Green, and think it was but fitting his remains lay in this Home before being committed to their final resting-place. We also gratefully acknowledge legacies from the following: Hannah C. Flickwir, J. Humphreys McIlvain, Anne Rhoads, Ann H. Wood, Mary Ann McIntosh, Sarah A. Fassett.

In conclusion, we tender our grateful thanks to all who have aided us in any way to brighten the lives of those whose little world is bounded by four walls. Trusting that the same protecting care of an All-Merciful Providence may continue to be bestowed upon us, and the Home receive that practical recognition from a generous public which it so well deserves, this report is respectfully submitted.

By order of the Board.

THOMAS H. MCCOLLIN,

Fifth month 31, 1890.

Secretary.

TO THE PRESIDENT AND MANAGERS:

Esteemed Friends:—The anniversary of another year presenting itself, it affords me much pleasure to submit to your kind consideration my Annual Report.

The year just closed has been very satisfactory. For, although we have had a great deal of sickness of varied forms, and also have been visited by the prevailing epidemic, yet we have been blessed. The mortality of the Home has been comparatively small. The inmates at present are doing well. No infectious or contagious disease has been, or is, existing.

The house is in good sanitary condition, and is kept pure and clean. Our worthy Matron, housekeeper, and nurses are untiring in their efforts to ameliorate the distress and suffering, and endeavoring to make the family happy and comfortable.

Have received as donations drugs, medicines, etc., per kindness of William Weightman (Powers & Weightman), Rosengarten & Sons, Eli Lily & Co., Indianapolis, Ind., Maltine Manufacturing Co., New York, Upjohn Co., Michigan; all of which I have most respectfully acknowledged.

Desiring that the prosperity as well as the progress of the institution may continue, I remain,

Yours truly,

SAMUEL C. HENSZEY, M.D.

Amount of drugs and medicines purchased for the year, . . . \$103.51

Number of deaths during the year, 21

SUMMARY OF ACCOUNT.

DR. *Israel H. Johnson, Treasurer Home for Aged and Infirm Colored Persons,*
from Sixth month 1st, 1889, to Fifth month 31st, 1890, inclusive.

1889.	
6 mo. 1st.	To Balance on hand, \$ 1 77
	“ Admission Fees of 18 Inmates, 3,404 00
	“ Interest and Income from Investments, 5,915 24
	“ Collections, Subscriptions, and Life Memberships, 2,891 72
	“ Donation Boxes, 18 65
	“ Matron from Pockets of Dead Inmates, 11 54
	“ “ “ Sale of Rags, Fat, etc. 40 27
	“ “ “ “ Dry Cow, 20 00
	“ Trustees under Will of Stephen Smith, Deceased, includes Interest on his \$5,000 Legacy, and \$2,900 awarded Orphans' Court, and for Rent, Ground Rent, and Income from his Residuary Estate, 923 54
	“ Income Ann W. Ryerrs' Special Legacy, 540 00
	“ Fidelity Insurance, Trust, and Safe Dep. Co., Executors of Edward Green, Deceased, Cash 2,977 86
	His Securities at Appraisement, 32,549 00
	His Gold Watch and Chain, 25 00
	“ Legacy Hannah C. Flickwir, 5,000 00
	“ “ J. Humphreys McIlvain, 1,229 60
	“ “ “ “ for Residuary, 55 91
	“ “ Exr. Anne Rhoads, Deceased, 400 00
	“ “ Exr. Ann H. Wood, 300 00
	“ “ Exr. Mary Ann McIntosh, 500 00
	“ “ Sarah A. Fassett, 2 25
	“ Rents from Real Estate, 1,348 76
	“ 18 Months' Ground Rent, I. V. W. 76 50
	“ Interest on Deposits, Provident Life and Trust Co., 80 64
	“ Richardson Mortgage paid off, 1000 00
	“ William Durnell on account of Mortgage, 10 00
	“ Pennsylvania R. R. Co. Stock Allotments, 34 75
	<u>\$59,357 00</u>

1889.	PER CONTRA.	CR.
6 mo. 1st.	By Orders for Supplies, Provisions, Wages, etc., at the Home from Sixth month 1st, 1889, to Fifth month, 31st, 1890,	\$12,939 21
	“ Orders for Coal,	943 45
	“ “ “ Repairs, Plumbing, etc., at the Home,	513 47
	“ “ “ Electric Bells at the Home,	11 38
	“ “ “ Painting at the Home,	527 31
	“ Stone Wall at Engine House and Cement Walks,	558 22
	“ Cash Book,	1 00
	“ Renewal Fire Insurance on Household Goods at the Home,	27 00
	“ L. T. Carr, Attorney, Oakland, California, for Establishing Mary Bevan, Deceased, Property to the Home,	500 00
	“ Order 1750 Annual Reports, 1889, and Advertising Annual Meeting,	137 02
	“ Order New Brick Water Closet at the Home,	120 50
	“ “ Steam Heating Fixing “ “	66 81
	“ “ M. A. S. Annuity,	30 00
	“ City Mission Directory,	6 00
	“ Returned Cash, per account Admission Helen Armstrong, Deceased,	25 00
	“ Order Dr. Samuel C. Henszey, Medical Attendance,	200 00
	“ Telegraph to Oakland, California,	1 00
	“ Jeremiah Hill, Return Fee. (He left the Home after a few months' stay),	117 50
	“ Women Managers,	25 00
	“ Henrietta S. Duterte, Undertaker, for 17 Walnut Coffins and Burying 17 Inmates,	322 15
	“ Investments of Edward Green's Executors,	32,549 00
	“ “ “ “ “ Gold Watch,	25 00
	“ Other Investments,	9,661 14
	“ Balance Cash in Provident Life & Trust Co.,	49 84
		\$59,357 00

E. & O. E.

ISRAEL H. JOHNSON, *Treasurer.*

PHILADELPHIA, Sixth month 10th, 1890.

We the undersigned, having examined the account of Israel H. Johnson, Treasurer for the Home for Aged and Infirm Colored Persons, with the vouchers, find it correct, leaving a balance on hand, due to the Institution, of \$49.84, deposited as treasurer in the Provident Life and Trust Co. of Philadelphia, to Fifth month 31st, 1890, inclusive, and also have examined the securities and found them correct.

ALFRED H. LOVE, }
JOSEPH BACON, } *Auditors.*

PHILA., Sixth month 11th, 1890.

EXPENDITURES OF COMMITTEE ON SUPPLIES.

Meat and Fish,	\$2,241 31
Bread and Flour,	947 82
Butter and Eggs,	1,083 53
Groceries,	1,616 75
Marketing,	914 08
Milk and Ice,	578 88
Medicines,	103 51
Gas,	261 75
Wages,	3,873 42
Postal Cards, etc.,	52 30
Porterage,	92 50
Society Dues,	13 74
Dry Goods and Clothing,	812 87
Furniture,	262 46
Sundries,	23 38
Repairs,	58 41
Wood,	2 50
	\$12,939 21
Physician,	\$200 00
Funeral Expenses,	322 15
Annual Report and Advertising,	136 02
Coal, Freight, and Hauling,	943 45
Repairs to Property,	1,797 69
Water Rent,	27 90
Sundries, Women Managers,	25 00
	\$3,452 21
	\$16,391 42

Philad'a, Fifth Month 31st, 1890.

INMATES RECEIVED 1889 AND 1890.

Sixth month 1st, 1889, to Fifth month 31st, 1890.

NO.	NAME.	AGE.	NATIVE STATE.	ENTERED.
408	James Bantom,	80	Pennsylvania, . . .	6th mo. 29th, '89
409	Mary Butler,	80	Jamaica, W. I., . . .	6th mo. 29th, '89
410	Michael Johnson,	78	Delaware,	7th mo. 3d, '89
411	Isaac Nadine,	74	Pennsylvania,	7th mo. 8th, '89
412	Lydia Ann Thomas,	73	New Jersey,	8th mo. 22d, '89
413	Benjamin Buchannan,	77	Maryland,	9th mo. 27th, '89
414	Jane Edmunds,	73	Pennsylvania,	10th mo. 19th, '89
415	Catharine Polk,	72	Pennsylvania,	12th mo. 11th, '89
416	Anthony Fletcher,	73	Pennsylvania,	11th mo. 11th, '89
417	Eliza Curry,	70	Pennsylvania,	12th mo. 18th, '89
418	Jeremiah Hill,	73	Delaware,	1st mo. 27th, '90
419	Louisa Erwin,	61	Washington, D. C., . . .	2d mo. 17th, '90
420	Joseph Tillitson,	65	Pennsylvania,	2d mo. 18th, '90
421	Davis Jackson,	65	Pennsylvania,	2d mo. 25th, '90
422	Mary Cornelius,	80	New Jersey,	4th mo. 5th, '90
423	Harriet Richardson,	70	Maryland,	4th mo. 17th, '90
424	Jane Woodland,	73	Maryland,	5th mo. 31st, '90

DECEASED.

Sixth month 1st, 1889, to Fifth month 31st, 1890.

NO.	NAME.	AGE.	DIED.
274	Sarah Marshall,	82	7th mo. 9th, '89
275	Eliza Baker,	84	7th mo. 12th, '89
276	Elizabeth Fisher,	81	7th mo. 13th, '89
277	William Stokes,	98	7th mo. 16th, '89
278	Mary Ann Williams,	81	7th mo. 21st, '89
279	Mary Ann Green,	77	8th mo. 1st, '89
280	Charles Slow,	88	8th mo. 20th, '89
281	Ann Williams,	73	9th mo. 21st, '89
282	Charles C. Green,	80	9th mo. 24th, '89
283	Peter Tunnel,	88	10th mo. 9th, '89
284	Anderson Brinkley,	73	12th mo. 3d, '89
285	Sarah Bracy,	77	12th mo. 26th, '89
286	Mary Ann Brown,	72	1st mo. 10th, '90
287	Eliza Curry,	70	1st mo. 28th, '90
288	George Mitchel,	77	1st mo. 30th, '90
289	Sarah Stryker,	73	2d mo. 3d, '90
290	Elizabeth Myers,	77	2d mo. 21st, '90
291	Betsey Moore,	93	2d mo. 25th, '90
292	Lucy Brown,	94	3d mo. 7th, '90
293	Henry Samons,	87	3d mo. 19th, '90
294	Esther Cummings,	84	4th mo. 11th, '90

Jeremiah Hill withdrew.

CHARTER OF INCORPORATION.

WHEREAS, the undersigned citizens of this Commonwealth have, together with other citizens, associated for the purpose of establishing in the City of Philadelphia a Home for Aged and Infirm Colored Persons, and are desirous of being Incorporated agreeably to the provisions of the Act of the General Assembly of Pennsylvania, entitled, "An Act to Confer on Certain Associations of the Citizens of this Commonwealth the Powers and Immunities of Corporations, or bodies politic in law." They therefore declare the following to be the objects, articles, and conditions of their said association, agreeably to which they desire to be incorporated, viz. :

TITLE.

1st. This Association shall be called "THE HOME FOR AGED AND INFIRM COLORED PERSONS."

OBJECT.

2d. The object of this Association shall be the relief of that worthy class of colored persons who have endeavored through life to maintain themselves, but from various causes are finally dependent upon the charity of others.

ARTICLES AND CONDITIONS.

3d. The officers shall be a President, Vice-President, Secretary, and Treasurer, who shall perform the duties usual to those positions, and a Board of Managers, twenty-four in number, who will make all needful rules and regulations, subject to the approval of the Association at its annual meeting, to which they shall submit a report of the proceedings. The officers shall be *ex-officio* members of the Board.

4th. A quorum of the Association shall be fifteen, and of the Managers, ten. The Managers shall meet at least once in each month.

5th. At each annual meeting, two auditors shall be appointed to examine the Treasurer's account previous to its presentation at the next annual meeting, and report as to its correctness.

6th. Respectable colored persons may be admitted into the Home, or boarded therein, with the consent of the Visiting Committee, in accordance with the rules which the Managers may adopt for the government of the institution.

7th. The terms of membership of the Association shall be an annual contribution of two dollars. The payment of twenty-five dollars shall constitute a life membership.

8th. The Association shall meet annually, for the election of officers and other business, on the second Fifth-day (Thursday) in the Sixth month (June) of each year, at such time and place as may be agreed on, of which two weeks' notice shall be given by the Managers.*

9th. The clear yearly income of real and personal estate held by the Association shall not at any time exceed the sum of ten thousand dollars.

10th. The Association shall have the power to make By-Laws, not inconsistent with this Charter nor the laws of the land, and to alter and annul the same at pleasure, and a failure to elect officers at any time shall not dissolve this Corporation.

11th. If any member shall die or resign, the vacancy may be filled by the election, at a stated meeting of the Board of Managers, of one to serve in his stead until the next annual meeting of the Association.

(Signed) STEPHEN SMITH, WM. C. LONGSTRETH,
 SAM'L R. SHIPLEY, HENRY M. LAING,
 JOS. M. TRUMAN, JR., JACOB C. WHITE, SR.,
 DILLWYN PARRISH, THOMAS MATHER.
 HENRY GORDON,

* The Association formerly met on the second Fifth-day of the First month, but was changed by an order of the Court as above.

IN THE COURT OF COMMON PLEAS, IN AND FOR THE
 COUNTY OF PHILADELPHIA.

*In the matter of the Incorporation of "The Home for Aged
 and Infirm Colored Persons."*

And now, this second day of December, A. D. 1867, the Articles of Incorporation of "The Home for Aged and Infirm Colored Persons" having been heretofore, to wit, on the thirteenth day of November, A. D. 1867, filed in the office of the Prothonotary of said Court, and due notice having been inserted in a newspaper printed in said County, in due conformance to law; therefore, on motion of Edward Hopper, it is declared and decreed that the persons so associated under such articles shall, according to the articles and conditions in said instrument set forth and contained, become and be a Corporation or body politic in the law.

And it is further ordered and directed that the said Charter of Incorporation shall be recorded in the Office for the Recording of Deeds in and for the said County of Philadelphia. And on the said instrument being so recorded, the persons so associated or meaning to associate shall, according to the objects, articles, and conditions in said instrument set forth and contained, become and be a Corporation or body politic in law and in fact, to have continuance by the name, style, and title in said instrument provided and declared.

In testimony whereof, I have hereunto set my hand and affixed the seal of the said Court, this thirteenth day of December, A. D. one thousand eight hundred and sixty-seven.

{ SEAL }

(Signed)

T. O. WEBB,
 Pro-Prothonotary.

BY-LAWS.

ARTICLE I.

The Managers shall meet on the second Fourth-day in every month, at such time as may be agreed upon.

ARTICLE II.

Special Meetings may be called by the Chairman, or at the request of any three members.

ARTICLE III.

All reports of committees shall be made to the Board in writing.

ARTICLE IV.

The meetings of the Board shall be conducted according to the Rules of Order usual in similar bodies.

ARTICLE V.

Standing committees on the following subjects shall be appointed by the chairman at the first meeting in each current year :

- 1st. A Committee of Management.
- 2d. A Committee on Admissions.
- 3d. A Committee on Property.
- 4th. A Committee on Supplies.
- 5th. A Committee on Religious Meetings.
- 6th. A Committee on Interments.
- 7th. A Committee on Finance.

ARTICLE VI.

The Committee of Management shall consist of the women members of the Board. They shall have a general supervision of the internal arrangements of the Home, and shall propose to the Board any regulations or measures which may be needed for its government. They shall divide themselves into the following sub-committees :

1st. A House Committee of two, to be appointed monthly in rotation ; to visit the Home each week, and endeavor to be present once during meals. They shall make themselves acquainted with the situation and wants of the inmates, generally direct the concerns of the family, and report their observations in a book provided for this purpose.

2d. A Clothing Committee of four, who shall superintend the making and distribution of clothing, and give directions in regard to any industrial employment of the inmates.

ARTICLE VII.

The Committee on Admissions shall receive and enter applications for admission, and make the necessary inquiry in regard to the application, previous to the action of the Board thereon.

ARTICLE VIII.

The Committees on Property and Finance shall consist of the men members of the Board, and shall have charge of the real estate and financial affairs of the Home.

ARTICLE IX.

The Committee on Supplies, in conjunction with the Matron, shall make all necessary purchases for the Home.

ARTICLE X.

The Committee on Interments shall make all needful arrangements for the funerals of our inmates, and at least one of them shall be present on such occasions.

ARTICLE XI.

The Board shall appoint annually one or more Physicians, to look after the health of the inmates.

ARTICLE XII.

ORDER OF BUSINESS.

1. Calling the Roll.
2. Reading the Minutes.
3. Report of the Treasurer.
4. Report of Standing Committees, viz. :
 - Committee on Supplies.
 - " Management.
 - " Admissions.
 - " Property.
 - " Finance.
 - " Religious Meetings.
 - " Interments.
5. Special Committees.
6. Unfinished Business.
7. New Business.

RULES.

RULE 1.—The Matron shall have the general charge of the Home, and keep it in neat order, under the direction of the Committee of Management. She is to enforce the rules, see that suitable nourishment is provided for the sick. She must be respectful and kind to every one in the Home, and attentive (without partiality) as their circumstances require. She will promptly check any quarreling or other improper conduct in the inmates, and, if necessary, report the same to the Visiting Committee. She shall keep a record of all clothing sent to the Home, and furnish the Committee with a monthly account thereof. She will be expected to go through the house about 10 o'clock P. M., and see that all unnecessary fires and lights are extinguished.

RULE 2.—No person shall be admitted to the Home but such as bring satisfactory testimonials of the propriety of their conduct and the respectability of their character.

RULE 3.—Those received in the Home must be at least 60 years of age, and shall pay to the Treasurer the sum of one hundred and fifty dollars. All who are admitted will be on probation for a period of six months. If their conduct during that time is not satisfactory, they will be retained no longer, but will be charged board for the time they may be residents in the Home, at the rate of two and a half dollars per week, which is to be deducted from the sum paid for admission, the balance of which is to be returned to the party paying the same.

RULE 4.—Any property or personal effects which an applicant may be possessed of must be made over for the benefit of the Home, prior to admission therein; and if any inherit property whilst in the Home, and prefer remaining, the said property must likewise be transferred to the institution; all such transfers being recorded in a book kept for that purpose.

RULE 5.—Colored persons, over the age of sixty, of respectable character, and furnishing satisfactory references, may be boarded in the institution upon such terms as the Managers may decide; but shall

be subjected to the same rules and have no privileges different from other inmates. Satisfactory security must be given for the regular payment of the board, previous to their admission.

RULE 6.—No boarder shall be received or continued in the Home to the exclusion of those entirely dependent. Two weeks' notice, however, must be given for the removal of any boarder.

RULE 7.—A register shall be kept of the names of all applicants, the persons by whom they are recommended, their place of residence, and the report of the Committee on Admissions thereon, and any information they may deem important.

RULE 8.—Those who are pensioners on any benevolent institution or society, it is expected, will have their pensions continued to assist in their support, and at their death the funeral expenses shall be paid by said societies.

RULE 9.—None but the Physician of the institution, or his substitute, shall attend the inmates, unless he should request a consultation with another practitioner. If any of the inmates or their friends desire other than the regular Physician of the Home, they may, with the consent of the attending Physician, be at liberty to employ such; providing the same shall be without expense or any responsibility on the part of the institution.

RULE 10.—After rising in the morning, and again before retiring at night, all who are able shall be assembled in a suitable room, and a chapter from the Bible read to them, after which an opportunity shall be afforded for silent or vocal worship.

RULE 11.—Religious meetings shall be held in the Home on the First-day of the week, for those not desirous of attending elsewhere.

RULE 12.—Any of the inmates desirous of visiting their friends (on their written invitation) must obtain permission from the Matron, nor absent themselves at any time without permission.

RULE 13.—No stimulants or liquors to be used in the Home, unless ordered by the Physician, and then to be administered by the Matron.

RULE 14.—All visitors shall be properly treated and shown through the Home, especially those visiting for religious purposes. Visitors will not be admitted before 10 A. M., nor after 5 P. M., except in special cases.

RULE 15.—All that is necessary for the comfortable support of the inmates of the Home will be furnished from the funds of the institution; no individual, therefore, will on any account be permitted to solicit assistance.

RULE 16.—All inmates are expected to render themselves generally useful, as far as their strength will admit.

RULE 17.—Smoking and the use of tobacco in any form is strictly prohibited, except in such place as designated by the Matron.

RULE 18.—The bell will be rung ten minutes before each meal, and all who are able will promptly repair to the dining-room. When seated, a suitable pause shall be observed. No inmate will be allowed to carry food from the table. The sick and infirm only will be accommodated with meals upstairs.

RULE 19.—No inmate will be permitted to interfere or find fault with Matron or assistants; but if they think they have cause for complaint they must apply to the Monthly Committee, who will receive their statement and take such action thereon as may be proper.

RULE 20.—To preserve harmony in the family the strictest attention should be paid to the rules of the Home. For the first and second offence, the Matron will admonish the offender. For the third, she will report them to the House Committee; and for the fourth, removal from the Home, if so approved by the Board of Managers.

LIFE MEMBERS.

DECEASED MEMBERS IN ITALICS.

Chas. Abbott,	<i>Ellis Branson,</i>	<i>Sarah L. Crozier,</i>
Sarah Adams,	<i>James Bromley,</i>	Samuel A. Crozier,
Thos. M. Adams,	Phillips Brooks,	Robert H. Crozier,
William Arrott,	Alexander Brown,	Eliza Dales,
<i>Thamasine Ashbridge,</i>	Mrs. John A. Brown,	Cecilia A. Darley,
Lewis R. Ashhurst,	<i>Mary D. Brown,</i>	Alice P. Darlington,
<i>Jas. Augustin,</i>	Mary F. Brown,	Jane S. Darlington,
Mary Bacon (Marshall	Thos. Wistar Brown,	<i>E. M. Davis,</i>
Street),	Martha M. Brown,	Maria M. Davis,
Joseph Bacon,	<i>William Bucknell,</i>	<i>Mordecai L. Dawson,</i>
Charles E. Baeder,	John C. Bullitt,	Ann Derbyshire,
<i>Jos. L. Bailey,</i>	<i>Rebecca W. Burr,</i>	Mary Ann Derbyshire,
Jos. L. Bailey,	<i>Wm. H. Burr,</i>	<i>Henry Disston,</i>
Joseph A. Bailey,	Richard Cadbury,	Mary Disston,
Joel J. Baily,	Bishop J. P. Campbell,	R. J. Dodd, M.D.,
Mary L. Baird,	Mary A. Campbell,	<i>Thomas J. Dorsey,</i>
<i>Mark Balderston,</i>	John Carter,	Caroline E. Davis,
Mary L. Baldwin,	John E. Carter,	F. J. Dreer,
Sarah C. Baldwin,	<i>Mary Ann Carter,</i>	A. J. Drexel,
Samuel Bancroft,	George W. Childs,	Henrietta S. Duterte,
Abraham Barker,	<i>James L. Claghorn,</i>	John J. Dutton,
<i>B. H. Bartol,</i>	E. W. Clark,	<i>Thomas Earp,</i>
<i>Isaac Barton,</i>	Rebecca Clyde,	Rebecca S. Elkinton,
<i>Dr. J. Rhea Barton,</i>	<i>Benjamin Coates,</i>	Thomas Elkinton,
Mrs. James Bayard,	Sarah Coates,	Anna M. Ellis,
Samuel Bell,	Lemuel Coffin,	<i>Charles Ellis,</i>
Harriet S. Benson,	A. M. Collins,	<i>Jacob M. Ellis,</i>
<i>Rosalie Benson,</i>	<i>Etiza C. Collins,</i>	George W. Emlen,
<i>William Bettle,</i>	<i>Joseph B. Conrow,</i>	James Emlen,
<i>Sarah T. Betts,</i>	Jay Cooke,	Samuel Emlen.
Miriam D. Bickley,	<i>Alfred Cope,</i>	Sarah Emlen, Jr.,
Robert Biddle,	Annette Cope,	Ann Emsley,
<i>William Biddle,</i>	Francis R. Cope,	Rebecca Emsley,
Harriet Blanchard,	<i>Henry Cope,</i>	<i>Catharine W. Evans,</i>
Mrs. John Bohlen,	James B. Cope,	<i>Dr. Charles Evuns,</i>
Thomas H. Boling,	Marmaduke C. Cope,	<i>Charles Evans (Vine St.),</i>
<i>Adolph E. Borie,</i>	<i>Ruth Anna Cope,</i>	<i>Charles Evans (6th St.),</i>
Charles Borie,	Sophia G. Cox,	Eleanor T. Evans,
Sarah Bowers Bell,	<i>James H. Cresson,</i>	Hannah B. Evans,
Sarah S. Blackburne,	<i>Samuel J. Cresswell, Jr.,</i>	<i>J. Wistar Evans,</i>
<i>Wm. C. Biddle,</i>	J. Lewis Crozier,	L. J. Evans,
<i>John C. Bowers,</i>	<i>John P. Crozier,</i>	Elizabeth H. Farnum,

John Farnum,
J. Gillingham Fell,
Henry Fisher, Jr.,
Joshua Francis Fisher,
Sophia G. Fisher,
Edwin H. Fittler,
Hannah C. Flickwir,
Wm. B. Fliny,
John E. Fox,
Mary D. Fox,
Charles Franklin,
Susan Franklin,
Betsey Freeman,
Samuel H. French,
B. B. Fuller,
J. C. Fuller,
Alexander Fullerton,
Sarah A. Fullerton,
Sarah S. Furnas,
J. L. Grandin,
Elizabeth W. Garrett,
Henry Gaw,
Jesse George,
John M. George,
Jane Gibbons,
Martha P. Gibbons,
Mrs. John Gibson,
Rebecca Gibson,
Miss Rebecca Gibson,
Elton B. Gifford,
John F. Gilpin,
Louis A. Godey,
Henry Gordon,
Sarah Gordon,
S. L. Grandon,
Elizabeth Greaves,
Edward Green,
Eliza P. Gurney,
Annie S. Haines,
Deborah B. Haines,
Henry Haines,
Josiah L. Haines,
Margaret W. Haines,
Rachel Haines (Fallston,
Md.),
Robert B. Haines,
John Hall,
Sarah Hall,
George W. Hancock,
J. Campbell Harris,
Mary Powers Harris,
Mary C. Hart,
Lewis G. Heins,
Joseph G. Henszey,
Mary S. Hinchman,
Catharine A. Hoffman,
Mrs. S. Stockton Horner,
Edward Hoopes,
James Hopkins,
Edward Hopper,
Sarah Hopkins,
Elizabeth Horner,
Rebecca Horner,
George Howell,
Joshua B. Howell,
Thomas J. Husband,
Abram E. Huston,
Addison Hutton,
Eben C. Jayne,
Anna T. Jeanes,
Joseph Jeanes,
Joshua T. Jeanes,
Mary Jeanes,
Samuel Jeanes,
A. D. Jessup,
Israel H. Johnson,
Mary M. Johnson,
Rachel Johnson,
Jacob P. Jones,
Margaret Jones,
Mary T. Jones,
William W. Justice,
A. M. Kimber,
M. C. Kimber,
T. W. Kimber,
Edward C. Knight,
Ann Kaighn,
Mary Kaighn,
Rebecca Kaighn,
Mary P. Ladner,
Anna T. Laing,
Catharine R. Laing,
George T. Laing,
Henry M. Laing,
Kate M. Laing,
Mary Landell,
James Lane,
E. C. K. Latimer,
Lavinia J. Lawrence,
Ann Leamy,
Henry Lewis,
Mary Lewis,
Isabella J. Lippincott,
Joshua Lippincott,
John Livezey,
Sarah Lloyd,
Sarah W. Lloyd,
Mary Anna Longstreth,
Susan Longstreth,
Martha M. Lord,
Joseph S. Lovering,
E. J. Maginnis,
Caleb H. Malin,
George Malin,
Harriet W. Marshall,
Richard M. Marshall,
Sarah Marshall,
Samuel Mason,
Anna K. Massey,
Wm. Massey,
Daniel Maule,
Israel Maule,
Joseph Maxfield,
Wm. R. Maxfield,
H. Pratt McKean,
Thomas F. Megear,
Thomas Meilor,
John C. Mercer,
J. Imbrie Miller,
Anne Elizabeth Milne,
Beulah T. Milne,
Caleb J. Milne,
Clyde Milne,
David Milne, Jr.,
Francis F. Milne, Jr.,
Frank Milne,
Mrs. Richard A. Mont-
gomery,
Clara J. Moore,
Clarence B. Moore,
James Moore,
Anna Morris,
Caroline Morris,
Elizabeth Morris,
Elliston P. Morris,
Jos. R. Livezey,
Hannah Morris,
Henry Morris,
Israel Morris,
Martha Morris,
Mary Morris,
Mary Ann C. Morris,
Naomi Morris,
Wistar Morris,
Samuel C. Morton,
Lucretia Mott,
Thomas Mott,
Daniel Neall,
Emma Newbold,
Mary H. Newbold,
Mary P. Norris,
Edward H. Ogden,
Sarah C. Parke,
Dillwyn Parrish,
Elizabeth W. Parrish,
George D. Parrish,
Sarah L. Parrish,
Susanna M. Parrish,
Mary F. Paschall,
Mrs. C. L. Patten,
Morris Patterson,
Charles W. Peirce,
Abraham L. Penneck,
Caroline Penneck,
George Penneck,
Isabella L. Penneck,
J. Sellers Penneck,

Sarah Penneck,
T. Morris Perot,
Mary Peters,
Nancy B. Peters,
Sarah Phipps,
Thomas Potter,
Charles W. Poultney,
Anna M. Powers,
Thomas H. Powers,
Eli K. Price,
J. Sergeant Price,
Lucy S. Price,
Thomas W. Price,
Jenkins Purnell,
Mary W. Perot,
Evan Randolph,
Juliana Randolph,
Chas. D. Reed,
Annie Rhoads,
Annie G. Rhoads,
Beulah M. Rhoads,
Charles Rhoads,
Elizabeth Rhoads,
Joseph R. Rhoads,
Robert Richards,
Hannah W. Richyrdson,
Richard Richardson,
Sarah P. Ridgway,
Thomas Ridgway,
Salome W. Rockhill,
Fairman Rodgers,
Edward Rowland,
Elizabeth Russell,
Annie W. Ryerss,
Mrs. J. W. Ryerss,
R. W. Ryerss,
Joseph Scattergood,
Mary Scattergood,
Sarah Scattergood (W. Ches-
ter),
Anna D. Scott,
Thomas A. Scott,
David Scull,
David Scull, Jr.,
Edward L. Scull,
John Sellers,
John Sellers, Jr.,
William Sellers,
Henry Seybert,
Hans Shadd,
Ann P. Sharpless,
Charles L. Sharpless,
Enos Sharpless,
John Sharpless,
John M. Sharpless,
Samuel J. Sharpless,
Wm. P. Sharpless,
Mary Ann Shaw,
Susanna W. Shaw,
Isaac A. Sheppard,
Samuel R. Shipley,
Matthias Shoemaker,
Benj. H. Shoemaker,
Robert Shoemaker,
Mrs. Bishop Simpson,
Mrs. Wm. Simpson,
Wm. Simpson,
C. S. Singerly,
Cath. S. M. Singerly,
M. Singerly,
Harriet I. Smedley,
Samuel L. Smedley,
Daniel Smith, Jr.,
George P. Smith,
Harriet Smith,
Jemima R. Smith,
John F. Smith,
Joseph P. Smith,
Mary D. Smith,
Nellie Smith,
Rebecca W. Smith,
R. Morris Smith,
Stephen Smith,
Wm. B. Smith,
Wm. C. Smyth,
Emily B. Smyth,
William Stapler,
Hannah W. Sterling,
Wm. Still,
Seth P. Stitt,
Wm. P. Tatham,
Amy P. Tatum,
Charles S. Taylor,
Lucy Taylor,
Sarah M. Taylor,
Jos. F. Temple,
Jane Thomas,
Eliz. H. Thompson,
George Thompson,
John J. Thompson,
J. Edgar Thomson,
Dr. M. R. Trevor,
Alexander S. Truman,
Cath. H. Truman, Sr.,
Dr. George Truman,
Jos. M. Truman, Jr.,
Eliz. R. Turnpenny,
Joseph C. Turnpenny,
Nancy Tyler,
George Vaux,
Wm. S. Vaux,
Mrs. T. Wagner,
Annie Waln,
Phebe L. Waln,
S. Morris Waln,
Martha Ann Warner,
Redwood F. Warner,
George Watson,
Phoebe M. Way, M. D.,
Maria Wallace,
Robert S. Walter,
John J. Weaver,
John Welsh,
Samuel Welsh,
Wm. Welsh,
George D. Wetherill,
Andrew Wheeler,
Charles Wheeler,
Susan F. Wheeler,
Alexander Whildin, Sr.,
James Whittall,
John M. Whittall,
Mary Cope Whittall,
Jacob C. White, Sr.,
Rebecca White,
Asa Whitney,
George Whitney,
James S. Whitney,
John R. Whitney,
David Milne Willard,
Dwight Willard,
Frank Milne Willard,
Helen Willard,
Isabella Milne Willard,
Louis Willard,
Fielding L. Williams,
Isabella Williams,
Edward H. Williams,
John Williams,
Mercy K. Williamson,
Passmore Williamson,
Thomas Williamson,
Franklin S. Wilson,
Rathmell Wilson,
Wm. L. Wilson,
Ann H. Willstach,
Esther F. Wistar,
Lydia J. Wistar,
Ann H. Wood,
Mrs. Alan Wood, Jr.,
Geo. A. Wood,
Dr. George B. Wood,
Mary H. Wood,
James A. Wright,
Charles Yarnall,
Ellis H. Yarnall,

COLLECTIONS.

Collection by Sarah Pennock.			
Joseph Jeanes,	\$50 00	John Baird,	5 00
Samuel Jeanes,	50 00	Caroline A. Corlies,	5 00
Mary Jeanes,	10 00	Beulah M. Hacker,	5 00
Anna T. Jeanes,	10 00	Sarah M. Taylor,	5 00
Mary L. Baird,	10 00	M. J. Hinchman,	5 00
Daniel C. White,	10 00	Lydia S. Hinchman,	5 00
J. F. Bickel,	10 00	Rebecca H. Taylor,	5 00
Susan Longstreth,	5 00	Rebecca Horner,	5 00
Abby and Mary Newhall,	5 00	M. W. Carpenter,	5 00
Sellers Hoffman,	5 00	Ellen P. Williams,	4 00
T. Wistar Brown,	5 00	Joseph Tomlinson,	5 00
Mary F. Brown,	5 00	Martha A. Tomlinson,	5 00
Ellwood Baker, M.D.,	2 00	F. R. S.,	5 00
Joseph Bishop,	1 00	Joshua L. Baily,	5 00
Mary Worrell,	1 00	Daniel G. Evans,	2 00
Hannah H. Bartram,	1 00	Ellis D. Williams,	2 00
Sarah Shallcross,	2 00	Cash, G. W. E.,	2 00
Alexander Whilden,	2 00	Charles W. Alexander,	2 00
Harris, Griffen & Co.,	2 50	Mary Strawbridge,	2 00
Rachel C. Bunting,	2 00	Edward R. Wood,	2 00
Margaret Smith,	2 00	Frederick Gutekunst,	2 00
Almira Peterson,	2 00	Lucy J. Tingley,	2 00
Hettie P. Baird,	2 00	Mrs. William Simpson,	25 00
William D. Rodgers & Co.,	2 00	James Whittall,	20 00
Alice Pennock,	2 00	Coffin, Altemus & Co.,	10 00
Isabella L. Pennock,	1 00	Dr. David Jayne,	10 00
Hannah C. Dixey,	1 00	William Arrott,	10 00
Ellen R. James,	1 00	E. W. Clark & Co.,	10 00
John Stiliz & Son,	1 00	S. J. G.,	10 00
Susanna Newman,	1 00	Beauveau Borie,	10 00
Anna S. Vail,	1 00	Rachel A. Baeder,	10 00
Rachel Johns,	1 00	Edward T. Steel & Co.,	10 00
Anna P. Cox,	1 00	Harrison, Frazer & Co.,	10 00
Richard Boyer, Thanksgiving Dinner,	50	James Watson,	10 00
Joseph L. Jones,	5 00	Hannah Morris,	10 00
W. A. Lippincott,	5 00	C. L. Patton,	10 00
Emanuel Hey,	5 00	Samuel H. French,	10 00
Horace G. Lippincott,	5 00	Charles W. Trotter,	10 00
Wm. H. Jenks,	5 00	William Henry Trotter,	5 00
John S. Jenks,	5 00	Isaac W. Jeanes,	5 00
Harriet S. Hill,	5 00	Thomas G. Jeanes,	5 00
David Scull,	5 00	William Potter,	5 00
Richard Wood,	5 00	Thomas Potter,	5 00
William H. Allen,	5 00	James F. Hope,	5 00
Thomas T. Tasker,	5 00	Alfred M. Collins,	5 00
Biddle Hardware Co.,	5 00	James P. Wood,	5 00
Ellwood Johnson,	5 00	Thomas Roberts & Co.,	5 00
		Granville B. Haines,	5 00
		Mary M. Leeds,	5 00

Massey & Janney,	5 00	John Ashhurst,	5 00
Strawbridge & Clothier,	5 00	Abbie Furman,	5 00
Samuel Bell,	5 00	Asa S. & S. R. Wing,	3 00
John Saunders,	5 00	Rachael S. Brown,	3 00
Mrs. C. L. Patton,	50 00	Edward C. Jones,	3 00
George Vaux,	10 00	Mary E. Jones,	2 00
Thomas P. Cope,	10 00	Edward Richie,	2 00
Francis R. Cope,	10 00	Sarah Richie,	2 00
John B. Ellison & Sons,	10 00	George W. Brown,	2 00
Joseph B. Townsend,	10 00	Hannah B. Evans,	2 00
Henry C. Townsend,	10 00	Jane L. Simmons,	2 00
J. Sergeant Price,	10 00	Lavinia J. Lawrence,	2 00
William Weightman,	10 00	Rebecca C. Sheppard,	2 00
Josiah L. Haines,	10 00	Charles Hacker,	2 00
S. & W. Welsh,	10 00	C. W. R. Triebels,	2 00
William Sellers & Co.,	10 00	Sarah R. Walter,	2 00
Samuel L. Smedley,	10 00	Catharine Sheppard,	2 00
Emma L. Horstmann,	10 00	J. H. Catherwood,	2 00
F. Oden Horstmann,	10 00	Charles Hartshorne,	2 00
Walter Horstmann,	10 00	C. L. T. King,	2 00
Mary P. Harris,	10 00	Thomas M. Adams,	1 00
Harriet Blanchard,	10 00	Priscilla Lippincott,	1 00
Samuel Biddle,	10 00	Mary D. Walton,	1 00
G. C. Purvis,	5 00	Mary Scattergood,	1 00
Hannah Tatum,	5 00	Edward Pennock,	1 00
Samuel L. Fox,	5 00	E. M. Patterson,	1 00
Joseph C. Guernsey, M.D.,	5 00	Mary M. Morrison,	1 00
S. & T. Child,	5 00	Mrs. J. Pearce,	1 00
Ann W. Fry,	5 00	Samuel I. Fox,	1 00
Susan L. Baily,	5 00	Rebecca Clyde,	10 00
Anne Rhoads,	5 00	Emily Norris,	5 00
Raymond Claghorn,	5 00	Mrs. J. Edgar Thomson,	5 00
Joseph H. Gillingham,	5 00	Ann Kirkbride,	5 00
Mary Cope Whittall,	5 00	Mrs. McCreedy,	1 00
Wood, Brown & Co.,	5 00	C. M. S. Singerley,	25 00
Charles Rhoads,	5 00	A. J. Drexel,	25 00
Beulah M. Rhoads,	5 00	Edwin A. Landell,	10 00
George DeB. Keim,	5 00	Francis L. Landell,	10 00
Mary Reeder,	5 00	Mary Disston,	10 00
Charles Santee,	5 00	Clement M. Biddle,	5 00
John W. Biddle,	5 00	Clark & Kimbell,	5 00
Mary Smith,	5 00	Cecilia S. Darley,	5 00
Henry L. Gaw, Jr.,	5 00	Mary Baldwin,	5 00
McIlvaine Brothers,	5 00	Martha M. Brown,	5 00
Mary Barcroft,	5 00	Mary J. B. Chew,	5 00
Sarah Lloyd,	5 00	James Spear,	5 00
Rebecca Fenimore,	5 00	Charles W. Wharton,	5 00
James C. Brooks,	5 00	Hoopes & Townsend,	5 00
George W. Allen,	5 00	Joseph Fussell,	5 00
Mary D. Allen,	5 00	Sarah W. Dutton,	5 00
Mrs. W. I. Landell,	5 00	Mary T. Brooke,	5 00
Martha D. Allen,	5 00	Katharine K. Tatham,	5 00
Cash, F. F.,	5 00	B. F. Clyde,	5 00
John Williams,	5 00	Elizabeth Robinson,	5 00
Clement W. Smith,	5 00	Isaac Norris,	5 00
Mary D. B. Roop,	5 00	Henry Norris,	5 00
Philip I. Walsh,	5 00	Charles J. Walton,	3 00
Seneca L. Kirk,	5 00	Rudolph I. Walton,	2 00
James A. Wright,	5 00	Perkin & Co.,	3 00

Mary Wood,	3 00	Annabella E. Winn,	10 00
Ellen Lightfoot,	2 00	Sarah P. Morris,	10 00
Hannah R. Lee,	2 00	Mary Bayard, by mail,	20 00
Isabella Tatham,	2 00	Joshua N. Pierce, account Sarah	
James T. Shinn,	2 00	Hopkins,	100 00
Mary Davis,	1 00	Josiah W. Leeds, sub.,	3 00
Sarah Pennoek,	2 00	B. Frank Leeds,	2 00
Margaret Clyde,	2 00	Sarah B. Leeds,	5 00
Wistar Morris,	50 00	Joseph C. Turnpenny,	10 00
George B. Roberts,	10 00	M. A. Collins, sub.,	2 00
James Moore,	10 00	Harriet W. Marshall,	10 00
Mary Morris,	5 00	Edward H. Williams, of Burnham,	
Anna C. Milne,	5 00	Parry & Williams, by mail,	25 00
James V. Watson,	5 00		
Wm. H. Nicholson,	5 00	Collection by Mary B. Breed.	
Elizabeth W. Garrett,	5 00	Jane M. Pratt,	\$2 00
Harriet DeB. Keim,	5 00	Mary J. Breed,	2 00
Mrs. S. S. White,	5 00	Mrs. M. R. Thomas,	2 00
Mary Bacon,	5 00	Mrs. G. Stoddart,	2 00
E. Crozier Griffith,	5 00	Mary B. Breed,	2 00
C. M. Broun,	5 00		
James G. McCollin,	5 00	Collection by Sarah M. Carver.	
Margaret M. McCollin,	2 00	Margaret A. Griscom,	\$2 00
Francis B. McCollin,	2 00		
Eliza W. Reeve,	2 00	Collection by Martha B. Chambers.	
Anna N. Stokes,	2 00	Mira Baker,	\$5 00
Sharpless Brothers,	3 00	Martha B. Chambers,	2 00
Jane C. Heyl,	1 00	Edwin W. Scarlett,	1 00
George W. Childs,	25 00	Joseph Scarlett,	1 00
Caroline M. Jeanes,	10 00		
Morris, Wheeler & Co.,	10 00	Collection by Mary A. Campbell.	
Elizabeth L. Devine,	5 00	Society dues for sickness and	
Rebecca S. Elkinton,	5 00	death of Sarah Bracy,	\$40 00
Phebe P. Thompson,	4 00	Rev. Joshua Woodland Society,	50 00
Susan Harper,	2 00	Rev. Henry Davis Society,	50 00
A. L. Huston,	25 00	Mary A. Campbell,	2 00
F. Sibley and Wife,	20 00	Mr. and Mrs. Hall,	5 00
Rene Gillou,	1 00	Rev. J. W. Beckett,	5 00
Mrs. G. B. Haines,	5 00	Bishop J. P. Campbell,	5 00
Susan F. Wheeler,	5 00	Mary Ann Campbell,	5 00
Mary Baines,	5 00		
Thomas E. Bacon,	5 00	Collection by Sarah Gordon.	
Mary S. Brown,	1 00	Isaac Dixon,	\$2 00
Edward Hopper,	5 00	Miss E. Baker,	5 00
Emily W. Taylor,	5 00	Miss Mary Baker,	5 00
Amanda Martin,	1 00	Margaret W. Haines,	5 00
Mary Jane Johnson,	1 00	Mr. F. Jones,	5 00
Jos. Trotter & Co.,	2 00	Mrs. W. W. Steel,	5 00
		Mrs. Dr. Rodman,	5 00
Collection by Israel H. Johnson.		Mrs. Isaac J. Wistar,	5 00
Joseph Bacon,	\$25 00	Mr. William F. Jones,	5 00
Henrietta S. Duterte, sundry col-		Mrs. S. M. Fox,	5 00
lections at prayer meetings,	25 00	Mrs. Frazier,	2 00
Alfred H. Love,	1 00	I. Dickson,	2 00
Sarah P. Morris,	20 00	Mrs. Wood,	1 00
Jas. Hamilton, Downingtown, Pa.	10 00		
Esther F. Wistar,	20 00	Collection by Henry M. Laing.	
N. W., by mail,	2 00	Bishop Campbell Prayer Meet-	
Mrs. Louis Wister,	5 00	ing at the Home,	\$ 6 00

James Lane, life member,	25 00	Herbert A. Pennoek,	1 00
Caroline Woody,	2 00	Thos. Cartledge,	1 00
Phineas Fries,	10 00	Mahlon Bryan,	1 00
Emeline Fries,	5 00	E. P. Aiken,	1 00
Rebecca T. Webb,	1 00	J. Jacob Shannon,	5 00
Donation Day, Matthias Shoe-		Alfred P. Shannon,	1 00
maker,	20 00	Lydia E. Pennoek,	2 00
Martha Hoskins,	2 00	Cash,	1 00
Matron,	5 00	Isabella L. Pennoek,	5 00
A Friend, C. R.,	5 00		
Mr. and Mrs. Wheaton,	1 00	Collection by Alice Pennoek.	
Anna Nones,	1 00	Mrs. Allen Donahue,	\$1 00
King's Daughter,	50		
Walter Travella,	50	Collection by Sarah Parrish.	
A Friend,	10	Edward Strickland,	\$ 5 00
George Francis Fox,	20 00	Jane Hoopes,	2 00
Caroline Woody,	2 00	Joseph Parrish,	10 00
Mrs. Thos. N. Taylor,	10 00	Ann B. Williams,	10 00
		M. Adaline Thomson,	2 00
Collection by Emily T. Longstreth.		Cynthia E. French,	2 00
Priscilla P. Lippincott,	\$5 00	Anna M. Biddle,	2 00
John L. Longstreth,	3 00	Anne J. Stokes,	5 00
Emily T. Longstreth,	2 00	Mrs. James Hopkins,	5 00
		Isabella J. Lippincott,	20 00
Collection by M. C. Maris.			
Hannah S. Marot,	\$ 2 00	Collection by Sarah H. Peirce.	
Hannah W. Stirling,	10 00	Martha P. Williams,	\$2 00
Rachel S. Maris,	2 00		
Rachel P. Leys,	1 00	Collection by Ruth K. Smedley.	
Lydia Pike,	2 00	Charles T. Holmes,	\$1 00
E. J. Pike,	2 00	Mary Ada Holmes,	1 00
Anna C. Miller,	2 00	Anna C. Collins,	2 00
Ann Garrett,	2 00	Susan J. Yerkes,	2 00
Mary W. Garrett,	2 00	Mary Webster,	2 00
A. S. Garrett,	3 00	Ruth K. Smedley,	2 00
Rachel Johnson,	5 00		
Elizabeth G. Mellvain,	2 00	Collection by Emily P. Shoemaker.	
Hannah S. Marot (1889),	2 00	Enoch Lewis,	\$10 00
Baldwin Locomotive Works,	25 00	Edward Lewis,	5 00
Joel J. Baily & Co.,	10 00	Elizabeth Lewis,	5 00
Priscilla H. Clothier,	1 00	Wilfred Lewis,	1 00
Emmeline L. Moore,	2 00	Elizabeth J. Ferris,	2 00
Mary C. Maris,	2 00	Anna J. Ferris,	1 00
Rebecca S. Conard,	2 00	Hannah S. Adams,	2 00
		Anna A. Spooner,	2 00
Collection by Joshua B. Matthews.		Cash,	10 00
Martin V. B. Cowden,	\$5 00	Harriet B. Fox,	5 00
J. Caesar Evans,	5 00	Mary S. Hillborn,	2 00
Joshua B. Matthews,	5 00	Mrs. Lewars,	1 00
		Alice Lewis,	2 00
Collection by Matron.		Mrs. E. F. Holloway,	2 00
William Massey,	\$100 00	Joseph Griffith,	1 00
In pockets of deceased inmates,	10 84	S. B. S.,	5 00
Rags, etc., sold,	53 93	William R. Hart,	5 00
		Mary J. Levick,	2 00
Collection by Lydia E. Pennoek.		Miss Susan E. Monroe,	2 00
F. M. Brooke,	\$5 00	Emily P. Shoemaker,	2 00
E. E. Pennoek,	1 00		

Collection by William Still.		Ed. A. Bouchet,	2 00
Dr. C. T. Imes,	\$2 00	Carter Williams,	2 00
Wm. A. Potter, Sr.,	2 00	E. E. Birchett,	2 00
Rev. W. H. Heard,	2 00	Jerome Augustin,	2 00
W. G. Harvey,	2 00	Andrew Stevens,	2 00
Wm. P. Price,	2 00	George H. Wilson,	2 00
Joseph E. Hill,	2 00	Collection by Joseph M. Truman, Jr.	
Dr. E. C. Howard,	2 00	William R. Chapman,	\$2 00
Morley Bascom,	2 00	Collection by Catharine T. Townsend	
Dr. N. F. Mossell,	2 00	Casper L. Garrett,	\$5 00
Levi Cromwell,	2 00	Elizabeth W. Garrett,	5 00
Amos B. Sayers,	2 00	Lydia W. Evans,	1 50
William Warrick,	2 00	Mary M. Truman,	2 00
Thaddeus Manning,	2 00	Catharine T. Townsend,	2 00
S. H. Black,	2 00		
Rev. Samuel Harris,	2 00		

DONATIONS.

SIXTH MONTH, 1889.

E. A. Winemore, 20 quarts ice cream and 1 cake.
 A Friend, clothing.
 Mrs. C. G. Sawyer, 4 aprons.
 Mary J. Tatum, 4 collars, 2 men's caps, and patchwork.
 Wm. D. Fry, box of books.
 M. M. Truman, coffee.
 C. T. Townsend, biscuit.
 Mary S. Brown, 1 cake.
 Henry M. Laing, biscuit.

SEVENTH MONTH.

George Roegner, 45 quarts ice cream and 50 lbs. cake.
 Mrs. J. M. Thompson, 81 loaves bread.
 E. P. Shoemaker, carpet rags.
 S. H. Peirce, carpet rags.
 William Still, 40 lbs. corned beef.

EIGHTH MONTH.

Mrs. J. M. Thompson, 1 barrel of bread.
 E. T. Longstreth, carpet rags, shirts, and necktie.
 Mrs. J. M. Thompson, 45 loaves bread.
 Mrs. Collins, 11 partly worn shirts, 6 collars, 2 pair cuffs, and 7 neckties.

NINTH MONTH.

J. Eavenson & Sons, 1 box of soap.
 E. P. Shoemaker, cloth cap.
 L. E. Pennock, pillow shams, 3 pair hose.
 Emmeline L. Moore, 9 iron holders, cut carpet rags.
 Walter South, 2 pair pants, 1 coat, 1 vest, 1 pair shoes, 4 hats, 6 neckties, collars and cuffs.

TENTH MONTH.

A. W. Pennington, package of partly worn clothing for men.
 Harriet King, 3 shirts.
 A Friend, bundle of carpet rags.
 A. C. Collins, chair cushion.
 Susan Hall, 1 bundle men's shoes, 2 packages clothing.
 Emily T. Longstreth, 3 molasses cups, 1 teapot, 2 sugar bowls, 1 platter, 1 vegetable dish, 1 celery glass, 1 blanket, 16 butter plates, 1 foot tub, 2 under garments, and carpet rags.

C. Biddle, 7 hats, 3 bonnets.
Mrs. J. M. Thompson, 73 loaves of bread.

ELEVENTH MONTH.

A Friend, bundle of partly worn clothing.
Emily Piper, bonnets.
Mrs. Strickler, partly worn clothing and reading matter.
E. W. Scarlett, carpet rags.
A Friend, a Bible.
Curwen Stoddard & Bro., 4 pairs of blankets.
A Friend, truss.
William Simpson, 15 boxes dominoes.
S. R. Garrigues, 7 night shirts, 2 shirts, coat, pants, wrapper, 5 flannel shirts, 4 pair drawers, 3 pair hose, 3 collars, 2 pair suspenders, 2 pair gloves, box shaving articles.
Walter P. Hall, 6 turkeys, weight 80 lbs.
Mary A. Campbell, 1 turkey, weight 18 lbs.
Worly Bascom, 3 pair clamps.
J. Farnum & Co., 1 ps. ticking.
Mrs. Stitzer, 1 bag carpet rags.
Lydia Pennock, 4 bundles clothing.
Mrs. J. M. Thompson, 52 loaves bread.
C. Laing, men's hats and collars.
Mrs. J. M. Thomson, 4 doz. rolls, 4 doz. cinnamon buns, and 24 loaves bread.
Harry Stump, 90 lbs. corned beef.
Mrs. J. M. Thompson, 32 loaves bread.
2901 Diamond St., 52 loaves bread.

TWELFTH MONTH.

Bible Association of Friends, 6 copies Old and New Testaments.
A. S. Garrett, 2 night shirts.
Mrs. W. H. Large, 52 loaves bread.
Mrs. J. M. Thompson, $\frac{1}{2}$ bbl. cake, buns, and rolls, and 30 loaves bread.
Rosengarten & Son, 3 bottles medicine.
G. D. & W. M. Moses, 35 lbs. fresh country sausage for "Christmas breakfast."

FIRST MONTH, 1890.**DONATION DAY.**

E. Adams, small rocker.
Margaret Jones, 3 dozen eggs.
H. M. Laing, weekly papers.
Kendig & Clark, 1 dozen broom, 1 dozen buckets.
M. M. Truman and C. T. Townsend, 1 barrel apples.
H. M. Laing, 2 bunches bananas.
Henrietta S. Duterte, 36 mince pies.
E. Adams, 2 turkeys.

Mrs. R. H. Large, 1 turkey.
E. R. Reeve, dress pattern, 4 dozen tea biscuit.
P. W. Harrington, 2 lbs. lemon crackers.
Wm. N. Moses, 36 lbs. sausage.
Abby W. Brown, 1 large cake.
Mr. Stiles, 2 boxes cake.
A Friend, 1 lb. tea, 2 lbs. coffee, 2 lbs. egg biscuit, bag of cut carpet rags, 1 box cakes, and 1 $\frac{1}{2}$ dozen eggs.
Mrs. Thompson, man's hat.
Sarah Pennock, 6 towels.
Mary B. Breed, 6 caps.
Mrs. Hughes, 6 glasses grape jelly.
A Friend, 2 boxes, 2 hand satchels, 6 cakes toilet soap.
Mrs. Rheinhard, 1 can tomatoes and 1 can corn.
Mrs. H. S. Duterte, 3 large cakes.
A "King's Daughter," 50 cents and some papers.
A Friend, cakes, loaf sugar, and can of peaches.
Olivet Presbyterian Sunday School, 130 packages groceries, 79 oranges and apples, and 1 box candy.
Ebenezer Adams, 2 doz. packages of starch.
Hannah Oakford, 7 caps.
A. T. Eavenson, 1 box soap.
Hannah W. Sterling, 8 caps and 12 pocket handkerchiefs.
Henry M. Laing, 1 load of wood.
Mrs. Thompson, 25 loaves bread and rolls.
Margaret Jones, 7 caps, 4 dozen eggs.
A Friend, 2 bundles and 1 box partly worn clothing.
A. H. Love, 6 yds. gingham, 1 spread, 4 doz. cotton, 4 lambrequins.
Mrs. Allen, lot of partly worn clothing and slippers.
Mrs. Thompson, 25 loaves bread.
Mrs. E. Coleman, 1 under garment.
C. Miller, 26 chemises, 10 night gowns, 3 flannel skirts.
A Friend, bundle of partly worn clothing.
1344 Lombard St., 126 oysters, 3 tea and 46 ice cream plates, 4 large dishes and a slipper.
Mrs. Thompson, 42 loaves bread and 30 rolls.
Mrs. A. Dolfy, clothing.

SECOND MONTH.

A Friend, 3 cloth coats, 1 vest, and 1 pair rubbers.
Sarah E. Garrett, 1 lb. butter, 1 chicken, 1 sieve, 4 comfortables, and 1 provision safe.

THIRD MONTH.

Margaret Jones, 3 dozen eggs.
T. Potter & Sons, 1 roll oil cloth.
Mrs. Thompson, 36 loaves bread and 2 dozen rolls.
A Friend, scarf, satchel, book, pitcher, quart measure, 2 kettles, patchwork, wash basin, waiter, 4 pictures, shawl, skirt, dress, 3 hats, bonnet, slippers, carpet, syringe, umbrella, sweeper, fans.

Mrs. Middleton, 2 mattresses, 1 folding-chair, 1 table, 1 coat, 1 hat, 1 sweeper, carpet, 1 tool box, 1 rubber coat, 1 syringe, and 1 feather bed.

Mrs. Thompson, 28 loaves of bread and 84 rolls.

FOURTH MONTH.

Alexander S. Truman, 4 pairs spectacles.

Thaddeus Stevens School, 10 dozen eggs.

Mrs. Thompson, 8 dozen buns, 21 loaves bread.

Evans & Battles, 1 large basket of cut roses.

FIFTH MONTH.

A Friend, suit of clothes, 2 hats, 1 night shirt, and box of zephyr.

Mary E. Ramsey, 2 large framed pictures and 8 books.

Discount on bills, J. J. Baily & Co., Conrow Bros., T. Cooper, and Knickerbocker Ice Co.

Advertising, *Public Ledger*, *Inquirer*, *Times*, *Press*, *Friends' Intelligencer*, and *Friends' Review*,

1725 Ohio St., box of books and papers.

John C. Abbott, box of books and papers.

DONATIONS OF COAL.

SOLICITED BY WM. STILL.

Whitney, Kemmerer & Co., Four Cars Stove Coal.

Return Freight, Penna. R. R. Co., 4 Cars, \$17.29.

EVENTS DURING THE YEAR.

JUNE, 1889.

Twenty-fifth Anniversary and Annual Meeting.

10 A.M.—Religious Services. Bishop Campbell, President; addresses by Bishop Campbell, Rev. B. F. Loyd, I. T. Rex, J. W. Becket, and J. M. Palmer; vocal music, Rev. J. W. Becket, and others.

12.30 P.M.—Dinner to inmates—chicken, vegetables, and desert.

3 P.M.—Annual Meeting. Wm. Still, Pres.; Sarah M. Carver, Secretary pro tem. Annual Report, Election of Officers, etc. Addresses by Rev. T. C. Cattell, D.D., Mrs. Coppin, Mrs. Jane Roberts, of Liberia, Committee from N. E. Missionary Association, Rev. Rufus L. Perry, A. L. Young, and T. G. Stewart. An original poem by Mrs. F. W. Harper. Singing by Rev. J. W. Becket, Mrs. L. Haas, and inmates.

7 P.M.—Entertainment. Cooper Philharmonic Orchestra. Mr., Master, and Mrs. Haas, H. Garrigues, Rev. Mr. Mullen, Prof. C. S. Adger's choir of Church of Crucifixion. Addresses by John Collins, Mrs. Fanny Carr, and Mrs. Margaret Roberts, of W. C. T. U. Refreshments—coffee, lemonade, and cake—to all.

JUNE 18th.

A number of the men voted for the amendment.

JUNE 20th.

American Protestant Association gave entertainment to inmates, with ice cream and cake.

JULY 28th.

Mr. and Mrs. Foster entertained the inmates. Vocal and instrumental concert of music.

AUGUST 9th.

A number of inmates, with Matron, visited the Zoological Garden, admission free. Were treated by Mr. Hart to ice cream.

AUGUST 15th.

A number of inmates again visited the Zoological Garden, and were also treated to ice cream by Mr. Hart.

AUGUST 18th.

Gideon Lodge, 133, American Protestant Association, gave an entertainment to inmates.

NOVEMBER 20th.

Rev. James Butler, of Oyster Bay, N. Y., preached.

NOVEMBER 28th.

Thanksgiving Day.

11 A.M.—Religious Services, by Rev. Mr. Jones and others.

12 M.—Service of Song by Mrs. Fanny Coppin and pupils.

1 P.M.—Dinner—roast turkey, vegetables, and fruit.

2 P.M.—Religious Services. Revs. W. H. Heard, J. W. Becket, Yocom, and Moon. Recitations by Mrs. W. H. Heard, and others. Singing by Mrs. Yocom and others, also Mrs. Coppin's pupils.

DECEMBER 24th.

Rev. J. J. Offley, of Zion Wesley, had a love feast.

DECEMBER 25th.

Dinner—fresh pork, vegetables, and mince pie.

Religious Services by Rev. Mr. Jones and others. Exhibition of stereoscopic pictures by John Collins. Singing by Home Choir and others.

DECEMBER 26th.

Rev. W. D. W. Schuman, A. M. E., of Baltimore, Md., addressed the inmates.

DECEMBER 29th.

Friends' Meeting, very large. Ministers present: Lydia H. Price, Isaac H. Hillborn, Hannah Arnet, Mary A. Smith, Rebecca S. Fravel, Isaac Morgan, and others.

JANUARY 1st, 1890.

Donation Day.—Dinner—chicken pot-pie, vegetables, and mince pie.

3 P.M.—Addresses, Rev. T. P. Stevenson, John Collins, Rev. E. Adams, Wm. Still, Carrie Remington, and Mrs. Weil, of California. Singing by King's Daughters, Mrs. Haas, H. Garrigues, and others. Recitations by Mary Harper and Mrs. Haas. Music by Prof. Wheaton and family. Also a Christmas letter from school at Mt. Pleasant, S. C.

MARCH 17th.

Number of children from House of Refuge, with teacher, visited the Home.

APRIL 1st.

Mt. Olive Sunday School children. Recitations, singing, and addresses by the children.

APRIL 7th.

Easter Dinner—ham and eggs. Services by Rev. Mr. Mullen.

MAY 30th.

Decoration Day. A large crowd at cemetery; a very exciting day to the inmates. After ceremonies, band entered the Home and performed for the old folks.

HOME FOR AGED AND INFIRM COLORED PERSONS.

ORGANIZED, NINTH MONTH 14TH, 1864.

FIRST ANNUAL MEETING, FIRST MONTH 12TH, 1865.

First Inmate (Susan Silvey) admitted Third month 7th, 1865. Last

Inmate (Rachel Warne) from Front Street Home,

Died, Twelfth month 27th, 1887.

INCORPORATED, TWELFTH MONTH 2ND, 1867.

Corner Stone of the new Home laid, Tenth month 13th, 1870.

(Birth-day Anniversary of Stephen Smith).

DEDICATED, SIXTH MONTH 29th, 1871.

The inmates, 25 in number, were removed from the old Home, 340

South Front St., to the new building at Girard and Belmont

Avenues, Eighth month 7, 1871. Fire-proof Infirmary

built, 1884. Boiler House built, 1888.

STEPHEN SMITH, Born 10 mo. 13th, 1795. Died 11 mo. 14th, 1873.

HARRIET SMITH, Born 12 mo. 25th, 1797. Died 8 mo. 17th, 1880.

Whole number received,	92 men and 332 women,	424
Died,	59 " " 235 "	294
Left voluntarily,	4 " " 10 "	14
Present number in Home,	29 " " 87 "	116

RELIGIOUS SERVICES.

FIRST SUNDAY IN THE MONTH.

WM. STILL,	10 A. M.
BETHEL CHURCH COMMUNION DAY (Methodist),	3 P. M.
LOCAL PREACHERS' ASSOCIATION,	7½ "

SECOND SUNDAY.

Mrs. Henrietta Duterte (Episcopal),	10 A. M.
REV. A. SHIELDS (Shiloh Baptist Church),	3 P. M.
LOCAL PREACHERS' ASSOCIATION,	7½ "

THIRD SUNDAY.

WM. STILL,	10 A. M.
REV. JAS. DAVIS (Union Church, Methodist),	3 P. M.
LOCAL PREACHERS' ASSOCIATION,	7½ "

FOURTH SUNDAY.

REV. G. FUREY (Episcopal),	10 A. M.
Big Wesley Church (Leonard Stamford),	3 P. M.
LOCAL PREACHERS' ASSOCIATION,	7½ "

FIFTH SUNDAY (When it occurs).

Friend's Day,	3 P. M.
LOCAL PREACHERS' ASSOCIATION,	7½ "

LOCAL PREACHERS' ASSOCIATION,

Every Sunday Evening, except July, Aug. and Sept.

PRAYER MEETING, Every Wednesday Evening.

CLASS MEETING, " Friday "

REV. H. R. HUTCHINS, Baptist, " Tuesday, 3 P. M.

REV. JAMES A. BROWN, Episcopal, every 1st and 3d Thursday, 8 P. M.

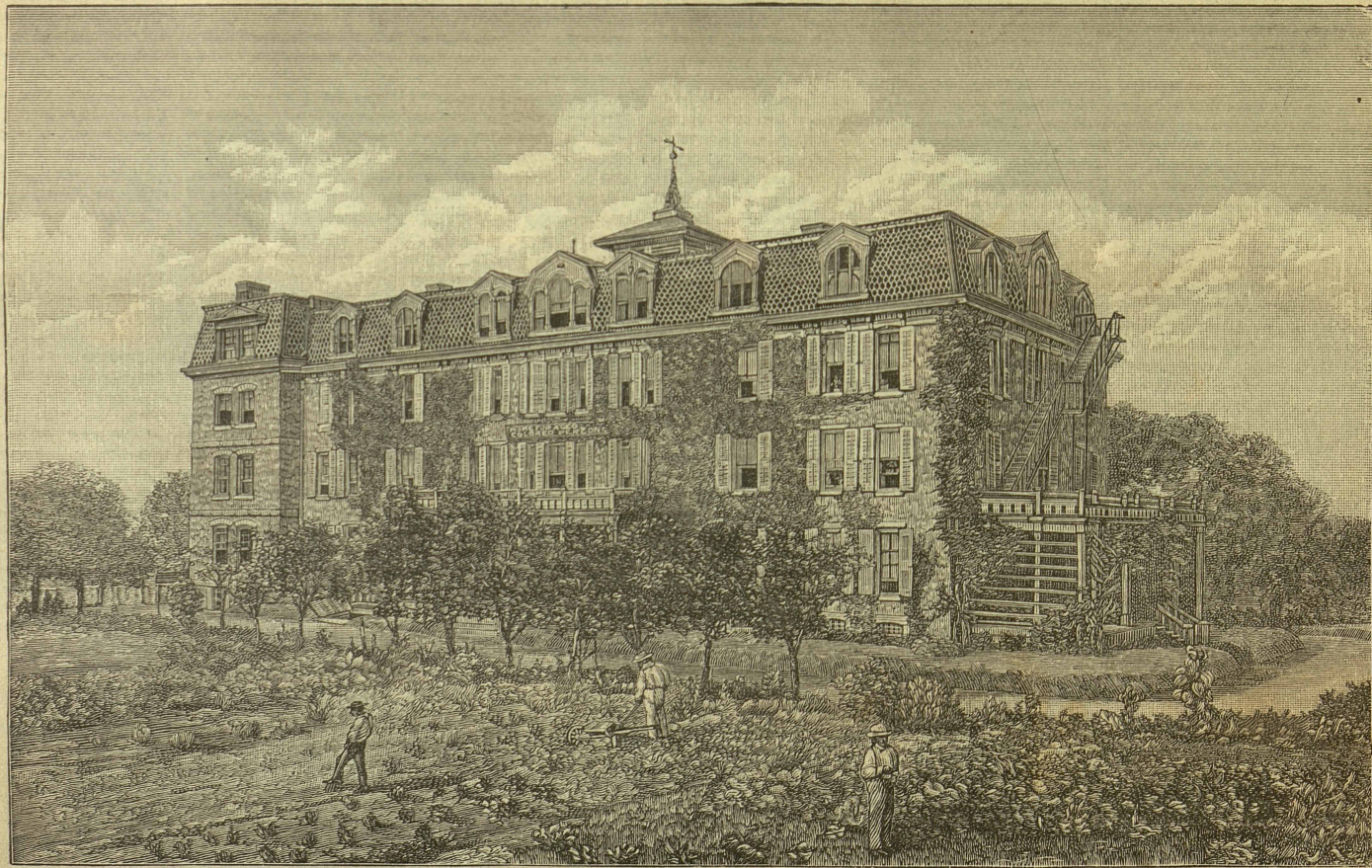

Stony m. Laid
care

Laid & masonry
30 No. 3rd St