

W.H.  
573

Sixtieth  
Annual Report

Home for Aged  
and  
Infirm Colored Persons

1924

PHILADELPHIA

SIXTIETH ANNUAL REPORT

OF THE

BOARD OF MANAGERS

OF THE

Home for Aged

AND

Infirm Colored Persons

S. W. Corner Girard and Belmont Avenues.

Read at a Meeting Held Fifth Month (May) 22nd, 1924



The Institution is open to visitors. A cordial invitation is extended.  
The 63rd and Girard Avenue cars on Girard Avenue  
pass the premises. Also the Arch Street and  
Lombard and South Street cars  
pass near the Home.



EVONS PRINTING COMPANY  
1033-35 Race Street, Phila.

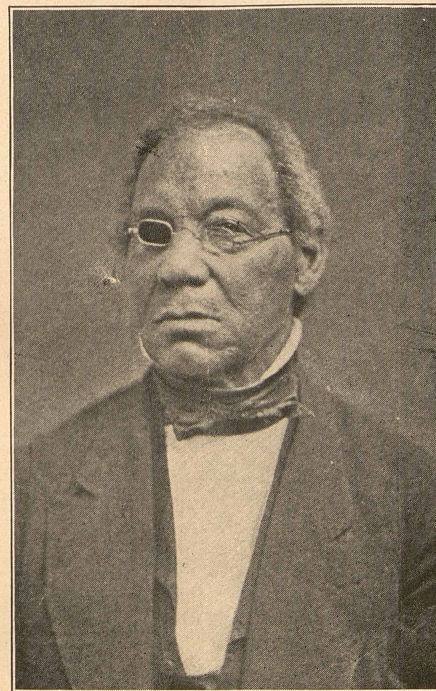

**STEPHEN SMITH**

Born Tenth Month 13th, 1795

Died Eleventh Month 14th. 1873

**OFFICERS**

---

*President*

SHIPPEN LEWIS, 732 Commercial Trust Building

*Vice-President*

FRANK T. GUCKER, Real Estate Trust Bldg.

*Secretary*

SARA D. CHAMBERS, 1452 North 53rd Street

*Treasurer*

WALTER PENN SHIPLEY, Morris Building

*Assistant Treasurer*

MARY M. GARRETT, Lansdowne

*Auditors*

ISADORE MARTIN                      FRANK T. GUCKER

*Board of Managers*

SHIPPEN LEWIS, *Chairman*

*Term Expiring 1925*

WALTER PENN SHIPLEY.....Morris Building  
ELLA F. S. SCULL .....32 Bala Avenue, Bala  
ELIZABETH P. MARIS.....41 Owen Avenue, Lansdowne  
MARIA P. SOUTH.....2146 Green Street  
HARRIET TAYLOR BARBER.....3223 Woodland Avenue  
J. PAUL CHAMBERS, M. D.....1452 N. 53rd Street  
FRANK T. GUCKER .....Real Estate Trust Bldg.

*Term Expiring 1926*

THOMAS P. CONARD.....Lansdowne  
 EDITH W. MINTON.....1130 S. 18th Street  
 ELIZABETH B. CRANSTON.....Cynwyd  
 NANCY CROMWELL .....1637 Christian Street  
 MARIE WARRICK .....31 Harvey Street, Germantown  
 ISADORE MARTIN .....6 N. 42nd Street  
 SARA D. CHAMBERS.....1452 N. 53rd Street

*Term Expiring 1927*

SARAH P. BIDDLE .....7947 Winston Rd., Chestnut Hill  
 EMILY CAMPBELL .....202 S. Forty-third Street  
 MARY M. GARRETT.....Lansdowne  
 EDWARD Y. HARTSHORNE.....Haverford, Pa.  
 ANDREW F. STEVENS.....1345 Lombard Street  
 MARY P. WATSON.....1623 Mt. Vernon Street  
 ANNIE S. BAKER.....Haverford, Pa.  
 SHIPPEN LEWIS .....732 Commercial Trust Building

*Term Expiring 1928*

LUCRETIA C. MILLER.....517 S. 9th Street  
 JESSIE L. JUSTICE.....1452 N. 53rd Street  
 KATHARINE BROWN .....2139 S. 58th Street  
 SUSANNA S. KITE.....5431 Greene Street, Germantown  
 ALICE PENNOCK .....4244 Spruce St.  
 IDA B. ASBURY .....1710 Christian Street  
 MARY H. RHOADES.....Moorestown, N. J.  
 JESSIE B. SHARP.....543 N. 58th Street

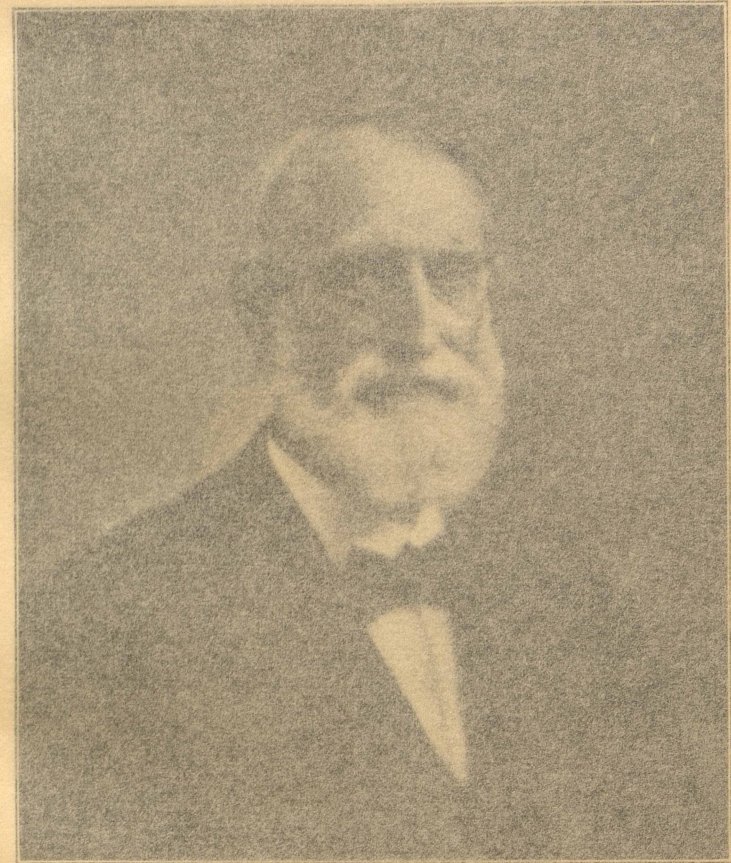

EDWARD T. PARKER

Born October 29, 1821

Died October 3, 1887

*Names of Dead and Inferior Colored Persons*

*Term Expiring 1880*

THOMAS T. DUNN ..... Lansdowne  
 EMILY W. HENRY ..... 1120 S. 2nd Street  
 EDWARD T. CHAPMAN ..... Crowned  
 NANCY CHAPMAN ..... 1637 Chestnut Street  
 MARY GARDNER ..... 31 Barlow Way, Cambridge  
 ISABEL HENRY ..... 6 N. 4th Street  
 SARAH B. GARDNER ..... 1452 N. 1st Street

*Term Expiring 1887*

SARAH F. HENRY ..... 7947 Walnut St. Philadelphia  
 EMILY CAMPBELL ..... 202 S. 10th Street  
 MARY M. GARDNER ..... Lansdowne  
 EDWARD Y. HORTON ..... Haverford Pa.  
 ANTHONY J. HENRY ..... 1345 Locust Street  
 MARY F. WARD ..... 1623 Mt. Vernon Street  
 ANTON J. HENRY ..... Haverford Pa.  
 STEPHEN LAMAR ..... 732 Chestnut St. Philadelphia

*Term Expiring 1884*

LUCAS C. HENRY ..... 517 N. 9th Street  
 JESSE C. HENRY ..... 1452 N. 1st Street  
 KATHARINE HENRY ..... 2135 S. 10th Street  
 SUSANNA S. HENRY ..... 5431 Chestnut Street  
 ALICE PENNELL ..... 4244 3rd Street  
 IDA B. ANCHRY ..... 1718 Chestnut Street  
 MARY H. KENNEDY ..... Monaca Street  
 JESSE H. SMITH ..... 543 N. 1st Street

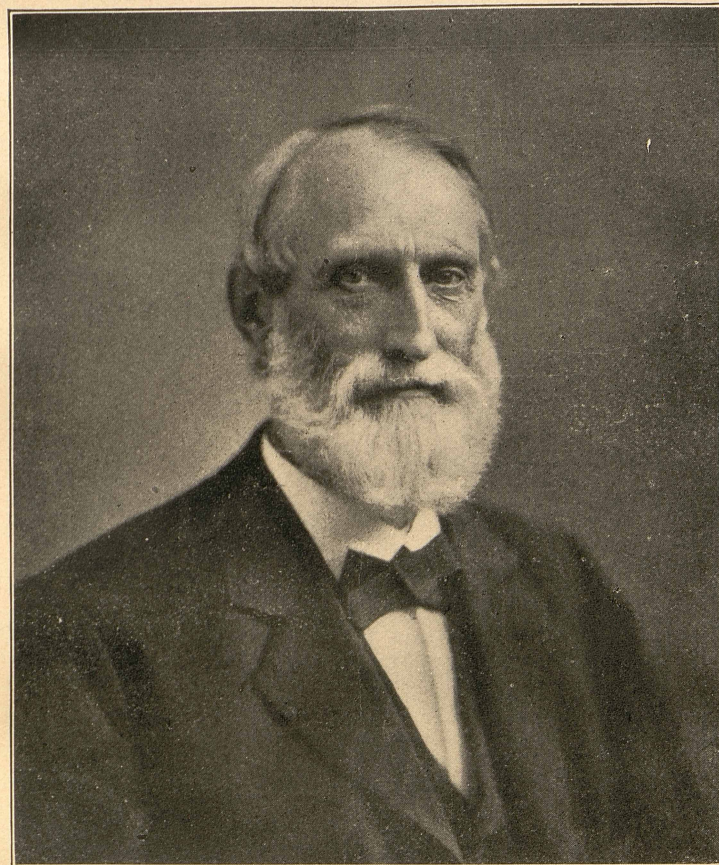

**EDWARD T. PARKER**

Born October 29, 1821

Died October 3, 1887

## STANDING COMMITTEES

### *On Management,*

ALL THE WOMEN MANAGERS

ELIZABETH B. CRANSTON, President.

SARA D. CHAMBERS, Vice-President.

ELLA F. S. SCULL, Secretary

### *On Finance,*

WALTER P. SHIPLEY, Chairman      EDWARD Y. HARTSHORNE  
SHIPPEN LEWIS

### *On Property,*

J. PAUL CHAMBERS, M.D., Chairman      FRANK T. GUCKER  
HARRIET T. BARBER      THOMAS P. CONARD  
SARA D. CHAMBERS

### *On Supplies,*

EDWARD Y. HARTSHORNE, Chairmau      SARAH P. BIDDLE  
SUSANNA S. KITE      ALICE PENNOCK  
ELLA F. S. SCULL      EDITH W. MINTON  
MARY M. GARRETT      SARA D. CHAMBERS

### *On Religious Meetings,*

IDA B. ASBURY, Chairman      JESSIE BROWN SHARP  
MARY P. WATSON

### *On Interments,*

MARY M. GARRETT, Chairman      LUCRETIA C. MILLER  
MARIE WARRICK      NANCY CROMWELL

### *On Admission,*

ALICE PENNOCK, Chm.      MARIA P. SOUTH  
SARA D. CHAMBERS      ANNIE S. BAKER  
ELIZABETH B. CRANSTON      LUCRETIA C. MILLER

### *On Discipline,*

ISADORE MARTIN, Chairman      ELIZABETH P. MARIS  
HARRIET TAYLOR BARBER      EDITH W. MINTON  
RATHARINE BROWN

### *Auditing Committee,*

ELIZABETH B. CRANSTON      JESSIE L. JUSTICE  
SUSANNA S. KITF      MARY H. RHOADES

### *On Clothing,*

ALICE PENNOCK      ELIZABETH B. CRANSTON  
NANCY CROMWELL      SARAH P. BIDDLE  
ELIZABETH P. MARIS      ELLA F. S. SCULL  
MARIE WARRICK      LUCRETIA C. MILLER  
EMILY CAMPBELL      MARY P. WATSON  
SUSANNA S. KITF      EDITH W. MINTON  
SARA D. CHAMBERS      HARRIET TAYLOR BARBER

### *Matron,*

MARY C. DIXON

### *Engineer,*

CHAS. DAVIS

### *Physician,*

DR. WILLIAM EVANS

### *Counsellor,*

SHIPPEN LEWIS

### Minutes of the Sixtieth Annual Meeting of the Association of the Home for Aged and Infirm Colored Persons

The Sixtieth Annual Meeting of the Association of the Home for Aged and Infirm Colored Persons was held at the Home, Girard and Belmont Avenues, on Fifth Day, Fifth Month 22nd, 1924.

The Rev. Wm. Lloyd Imes opened the meeting with prayer.

The Minutes of the Fifty-ninth Annual Meeting were read and approved.

The report of the Nominating Committee of the Board of Managers was read by the Secretary proposing for election the following:

- For President—Shippen Lewis
- “ Vice-President—Frank T. Gucker
- “ Secretary—Sara D. Chambers
- “ Treasurer—Walter Penn Shipley

#### For Managers Whose Term Expires in 1928

Lucretia C. Miller	Alice Pennock
Jessie L. Justice	Ida B. Ashbury
Katharine Brown	Mary H. Rhoades
Susanna S. Kite	Jessie B. Sharp

#### Term Expiring 1925

Walter Penn Shipley	Maria P. South
Ella F. S. Scull	Harriet Taylor Barber
Elizabeth P. Maris	J. Paul Chambers, M. D.
	Frank T. Gucker

#### Term Expiring 1926

Thomas P. Conard	Marie Warrick
Edith W. Minton	Isadore Martin
Elizabeth P. Cranston	Sara D. Chambers
Nancy Cromwell	Shippen Lewis

#### Term Expiring 1927

Sarah P. Biddle	Edward Y. Hartshorne
Emily Campbell	Andrew F. Stevens
Mary M. Garrett	Mary P. Watson
	Annie S. Baker

The Chairman stated that Thomas P. Conard was not nominated for the Vice-Presidency because he had asked to be released of the duties of that office.

Upon motion duly seconded it was resolved: That the Secretary is instructed to cast a unanimous ballot for the election of the persons so nominated.

The Treasurer's Report having been read at a meeting of the Board held 5th Month 14th, 1924, was referred without reading to the incoming Board for publication.

The Annual Report was read and referred to the incoming Board for publication.

The business meeting then adjourned.

Dr. Lewis B. Moore, Ex-dean of the Teachers' College of Howard University, delivered the annual address.

The entertainment consisted of instrumental and vocal solos and readings. Those taking part in the entertainment were: Several of the theatrical company in "Runnin' Wild," Marie Holland, Mrs. Mable Jackson, Mrs. Fortie, Miss Anderson, Mr. King and Miss Watson. Mr. S. N. Berry, a member of the family, sang a solo and the whole family joined in the singing of several plantation melodies.

The President thanked those who had so graciously and delightfully contributed to the pleasure of the occasion.

Rev. Wm. Lloyd Imes pronounced the Benediction.

The meeting then adjourned.

SARA D. CHAMBERS, *Secretary.*



**REPORT OF THE MANAGERS OF THE HOME FOR  
AGED AND INFIRM COLORED PERSONS**

For the Year Ending May 22, 1924

The Home for Aged and Infirm Colored Persons came into being nearly sixty years ago, on September 28, 1864. It began modestly at 340 South Front Street and continued there until 1871, when it was moved to its present site at Girard and Belmont Avenues.

Stephen Smith, a leader among the colored people and a man of generosity and far-sightedness, gave the Home its land and later gave it a large sum of money toward the erection of its buildings. He also left a considerable trust fund, of which the income is paid to the Home.

Edward T. Parker was another generous friend of the Home. With money bequeathed by him the Parker building was put up, and a substantial amount was left over to be added to our endowment.

We have now, thanks to the generosity of these and of many other friends, two and a half acres of land, buildings which accommodate one hundred and forty persons and a moderate endowment fund.

During the past year the Olive Cemetery, which adjoined the Home to the west, has been cleared and sold. The Board of Education is erecting a handsome school on the western half of the lot and the eastern half, near the Home, is to be the site of dwelling houses. The trustees under Stephen Smith's will owned a share in the cemetery so that the result of the sale has been to remove what had become a nuisance and at the same time to put into the hands of the trustees \$35,000 to be added to the funds which they hold in trust for the Home.

To make a happy home for the one hundred and forty old people requires physical equipment, of course, but it also requires constant thought and effort. The matron, Mrs. Mary C. Dixon, lives in the Home and is primarily responsible for the welfare of its inmates. Four members of the Board of Managers are detailed each month to give special supervision. They visit the Home once a week, except during the two summer months, and often pay additional visits. It is our practice to examine the whole building in this way, and to talk with as many of the in-

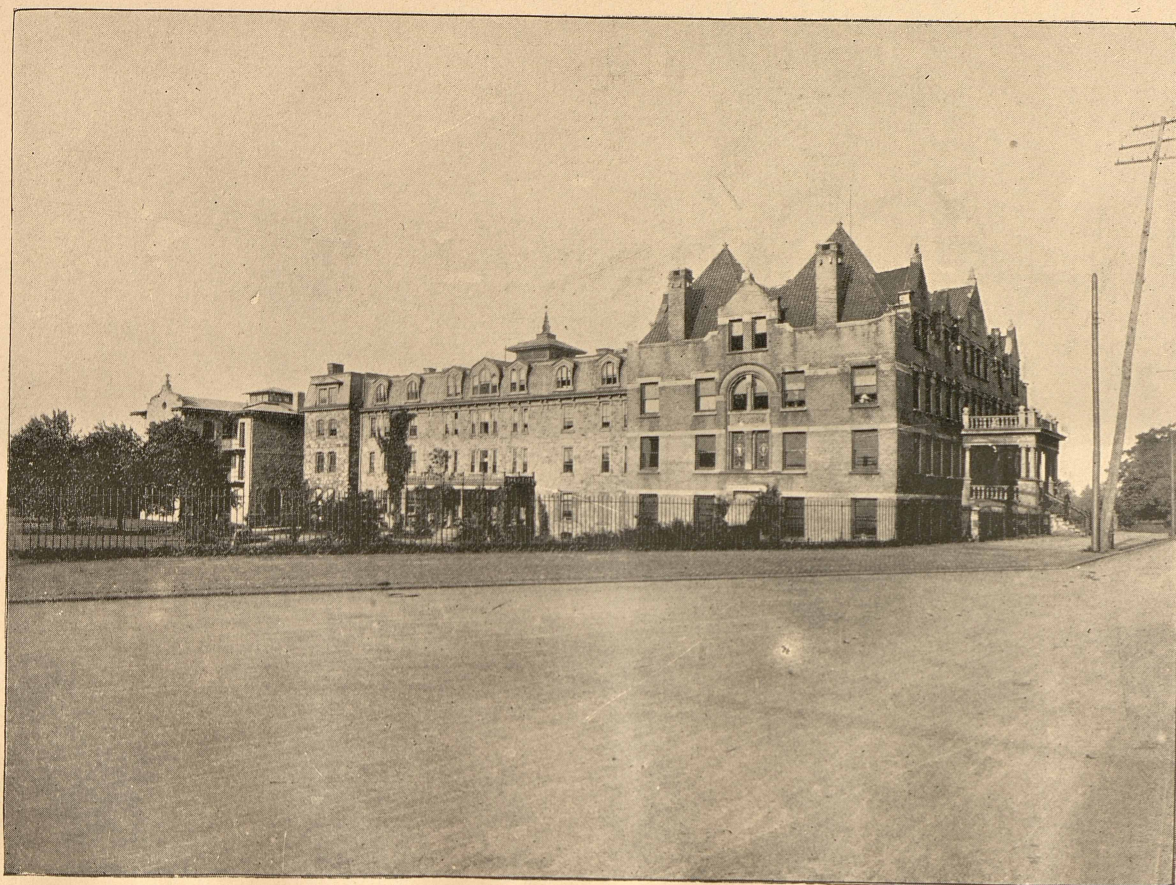

EAST VIEW OF BUILDINGS

... during the month of ... The monthly meetings of the ... are held at the ... and the ... gives to each member of the Board an opportunity to support the Home and to ...

... one hundred and ... in the women's department ... to the ... and one couple ... Most of the ... are ... three and four in ... Dr. William Evans ... when he is needed.

... who have helped us during ... to those who have ... frequent visits and ... a teacher in the West's ... a talk on Mother's ...

... of a Community Centre ... carols. Both of ...

... of the U. A. R., presented ... prized and appreciated ... belonged to that Post.

... printed on a separate ... the pleasure you have ... continued interest

... member of the Board of

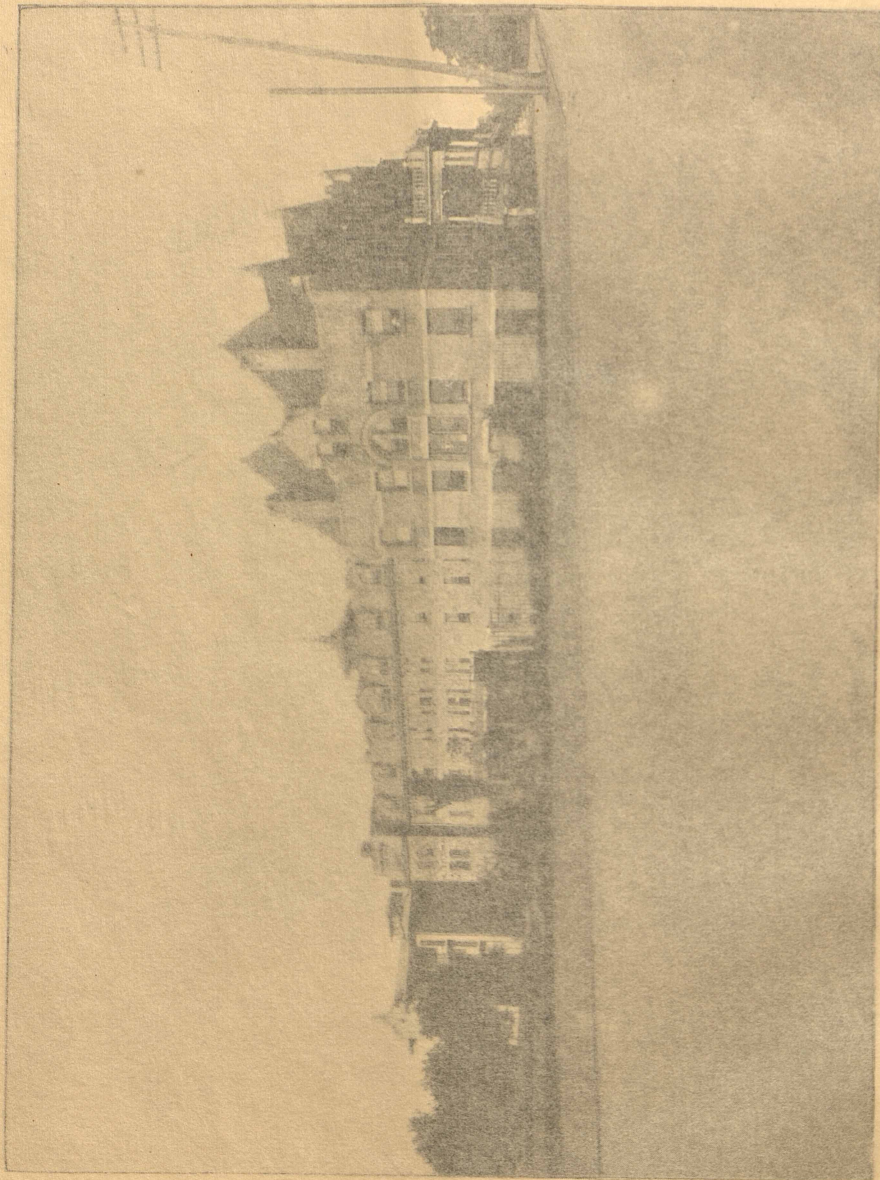

EAST VIEW OF BUILDINGS

mates as possible during these visits. The monthly meetings of the managers are held at the Home, and this gives to each member of the Board an opportunity to inspect the Home and to visit the inmates.

There are now one hundred and three in the women's department, twenty-eight in the men's department, and one couple in the department set aside for married couples. Most of the rooms accommodate two, and in some cases three and four inmates. The infirmary lies in a separate wing and is under the constant care of a trained graduate nurse. Dr. William Evans visits the Home weekly and more often when he is needed.

We are most grateful to the friends who have helped us during the past year in a financial way and also to those who have brought happiness and cheer to the family by frequent visits and entertainments. Among these Miss Hodge, a teacher in the Westminster Presbyterian Sunday School, gave a talk on Mother's Day.

On Christmas about twenty members of a Community Centre came in the early morning and sang Christmas carols. Both of these entertainments were much enjoyed.

The Charles Sumner Post, No. 20, of the G. A. R., presented the Home with two flags, which are greatly prized and appreciated, one of our inmates having formerly belonged to that Post.

We call your attention to the events printed on a separate page of the Report, and thank you for the pleasure you have given these aged friends. We ask for your continued interest and help.

We record with regret the death of Dr. Thomas C. Imes, who was an efficient and interested member of the Board of Managers.

## SUMMARY OF ACCOUNT

Of Walter Penn Shipley, Treasurer of the Home for Aged and  
Infirm Colored Persons, for Year Ending May 1, 1924

## DR.

To balance as per last account .....	\$7,275.42
" admission fees of seventeen persons .....	3,700.00

## INCOME

To net income from investments .....	\$16,530.61
" " " Estate Elon Dunbar .....	740.00
" " " Estate Leandro de la Cuesta .....	1,550.00
" " " Estate Edward T. Parker .....	1,169.72
" " " Estate Lydia Yarnall .....	51.45
" " " Estate Henry H. Reed .....	416.97
" " " Estate Stephen Smith .....	2,000.00
" " " Estate Harrison Earl .....	45.68
" collections, donations and U. S. Pensions .....	1,146.52
" board, sale of old machinery, barrels, etc. ....	230.05
	<hr/>
	23,881.00

## LEGACIES

Estate of Mary Lewis .....	\$500.00
Estate of John W. Martin .....	5,052.45
Estate of Elizabeth S. Allen .....	909.61
Estate of Ferdinand J. Dreer .....	1,012.50
Estate of Blanche C. White .....	566.09
	<hr/>
	8,040.65

CASH FROM INVESTMENTS PAID OFF OR  
REAL ESTATE SOLD

To sundry securities and real estate .....	\$116,618.35
	<hr/>
	\$159,515.42

## CR.

By cash paid for supplies, wages and general running expenses	\$41,500.00
" " " " medical services .....	300.00
" " " " legal expenses .....	348.10

## INVESTMENTS

By amount advanced Trustees Estate of Stephen Smith on account of mortgage of \$75,000 (since paid off) .....	44,000.00
" amount paid Trustees Estate of Stephen Smith for purchase of lot 40 feet front on Girard Ave., adjoining Home property .....	6,500.00
" \$10,000 Lehigh Valley Harbour Terminal 5's, 1954 .....	9,913.61
" \$10,000 Bell Telephone Company 1st 5's, 1948 .....	9,907.78
" \$10,000 Philadelphia Electric 5½'s, 1953 .....	10,137.22
" \$10,000 Wabash R. R. 5's, 1939 .....	9,925.28
" \$10,000 Philadelphia Rapid Transit Real Estate 6's, 1944. ....	10,096.08
" \$7,000 Market Street Elevated 4's, 1955 .....	6,078.72
" Balance in bank .....	10,808.63
	<hr/>
	\$159,515.42

## SUMMARY OF ACCOUNT

Of Mary M. Garrett, Assistant Treasurer, for Year Ending  
May 1, 1924

## DR.

To balance on hand May 1, 1923 .....	\$1,218.97
" cash, Walter Penn Shipley, Treasurer .....	41,500.00
" interest on deposits .....	24.85
	<hr/>
	\$42,743.82

## CR.

By salaries and wages .....	\$15,355.51
" provisions .....	10,584.06
" coal .....	7,349.99
" gas .....	55.10
" electricity .....	251.40
" repairs, upkeep, etc. ....	4,314.21
" medical supplies and dentist .....	270.73
" funeral expenses .....	959.00
" clothing .....	251.03
" printing, postage, etc. ....	118.25
" household supplies .....	1,755.85
" Bell Telephone Company .....	99.07
" miscellaneous expenses .....	718.47
	<hr/>
	42,082.67

Balance on hand May 1, 1924 .....	\$661.15
Examined and found correct. 5 mo. 14th, 1924.	

S. S. KITE.

## INMATES RECEIVED IN THE HOME

From 5th mo. 1st, 1923, to 5th mo. 1st, 1924

Georgiana Williams .....	Entered	5 mo. 1st, 1923		
Carrie Robinson .....	"	6 mo. 4th, 1923		
Sarah A. Bell .....	"	6 mo. 14th, 1923		
John H. Bowie .....	"	8 mo. 2d, 1923		
Matilda Bowe .....	"	10 mo. 17th, 1923		
Susan L. Grey .....	"	10 mo. 20th, 1923		
William Chase .....	"	10 mo. 22d, 1923		
Eliza Clyde .....	"	10 mo. 24th, 1923		
Martha Robinson .....	"	11 mo. 3d, 1923		
Hattie Wilson .....	"	12 mo. 5th, 1923		
Sarah J. Bell .....	"	12 mo. 5th, 1923		
Emma Raynor .....	"	12 mo. 5th, 1923		
Robert Williams .....	"	1 mo. 18th, 1924		
Susan Bailey .....	"	1 mo. 24th, 1924		
Lydia Cline .....	"	2 mo. 15th, 1924		
Ella J. Miller .....	"	2 mo. 18th, 1924		
Robert Gray .....	"	2 mo. 18th, 1924		
Loretta M. Jones .....	"	3 mo. 29th, 1924		
			Men	Women
Whole Number Received .....			259	967
Present Capacity of the Home .....			30	110
				Total
				1226

## DECEASED

From 5th mo. 1st, 1923, to 5th mo. 1st, 1924

William A. Davis .....	Deceased	5 mo. 29th, 1923
Rachel Dill .....	"	6 mo. 20th, 1923
Anne Francis .....	"	6 mo. 23rd, 1923
Mary E. Stokley .....	"	7 mo. 11th, 1923
Anna L. Driver .....	"	7 mo. 14th, 1923
Annie M. Pruden .....	"	7 mo. 15th, 1923
Abraham Clark .....	"	7 mo. 20th, 1923
Emma P. Scott .....	"	9 mo. 30th, 1923
George Stuart .....	"	10 mo. 24th, 1923
Lucy Morgan .....	"	10 mo. 30th, 1923
Maria Brown .....	"	11 mo. 15th, 1923
Eliza Franklin .....	"	12 mo. 20th, 1923
Mary Carter .....	"	12 mo. 23rd, 1923
Josiah Lee .....	"	1 mo. 13th, 1924
Lucy Bell .....	"	1 mo. 6th, 1924
Elizabeth S. Johnson .....	"	2 mo. 1st, 1924
James Page .....	"	2 mo. 11th, 1924
Charles Collins .....	"	2 mo. 14th, 1924
John Lewis .....	"	4 mo. 1st, 1924
Emanuel Fleming .....	"	4 mo. 6th, 1924
Henry Green .....	"	4 mo. 22nd, 1924

## RULES

RULE 1.—The Matron shall have the general charge of the Home, and keep it in neat order, under the direction of the Committee of Management. She is to enforce the rules and see that suitable nourishment is provided for the sick. She must be respectful and kind to every one in the Home, and attentive (without partiality), as their circumstances require. She will promptly check any quarreling or other improper conduct in the inmates, and if necessary report the same to the Visiting Committee. She shall keep a record of all clothing sent to the Home, and furnish the Committee with a monthly account thereof. She will be expected to go through the house about 10 P. M., and see that all unnecessary fires and lights are extinguished.

RULE 2.—Only those persons shall be admitted to the Home who can bring satisfactory testimonials of the propriety of their conduct and respectability of their character; and where the applicant has a husband or wife living, such applicant will not be admitted unless the husband or wife is also admitted.

RULE 3.—Those received into the Home must be at least sixty-five years of age and shall pay to the Treasurer the sum of Two hundred dollars. All who are admitted will be on probation for a period of six months. During this time, if for any reason they are considered by the Home to be undesirable as inmates, they will not be retained, but will be charged board at the rate of Three dollars per week for the time they may be residents in the Home, and such board shall be deducted from the sum paid for admission, the balance to be returned to the party paying the same.

If inmates leave the Home of their own accord, no money will be refunded.

RULE 4.—Any property or personal effects which an applicant may be possessed of must be made over for the benefit of the Home, prior to admission therein; and if any inherit property whilst in the Home, and prefer remaining, the said property must likewise be transferred to the Institution; all such transfers being recorded in a book kept for that purpose.

RULE 5.—Colored persons over the age of 65, of responsible character, and furnishing satisfactory references, may be boarded in the institution upon such terms as the Managers may decide, but shall be subjected to the same rules and have no privileges different from other inmates. Satisfactory security must be given for the regular payment of the board, previous to their admission.

RULE 6.—No boarder shall be received or continued in the Home to the exclusion of those entirely dependent. Two weeks' notice, however, must be given for the removal of any boarder.

RULE 7.—A register shall be kept of the names of all applicants, the persons by whom they are recommended, their place of residence, and the report of the Committee on Admission thereon, and any information that may be deemed important.

RULE 8.—Those who are pensioners on any benevolent institution or society, it is expected, will have their pensions continued to assist in their support, and at their death the funeral expenses shall be paid by said societies.

RULE 9.—None but the Physician of the Institution or his substitute shall attend the inmates, unless he should request a consultation with another practitioner. If any of the inmates or their friends desire other than the regular Physician of the Home, they may, with the consent of the attending Physician, be at liberty to employ such; provided the same shall be without expense or any responsibility on the part of the institution.

RULE 10.—After rising in the morning, and again before retiring at night, all who are able shall be assembled in a suitable room, and a chapter from the Bible read to them, after which an opportunity shall be offered for silent or vocal worship.

RULE 11.—Religious meetings shall be held in the Home on the First day of the week, for those not desirous of attending elsewhere.

RULE 12. Any of the inmates desirous of visiting their friends must present to the House Committee on duty a written invitation from such friends. The Committee will then investigate conditions, and if satisfactory will grant the permission. No inmate will be permitted to absent himself or herself at any time without permission from the Matron.

RULE 13.—No stimulants or liquors to be used in the Home unless ordered by the Physician, and then to be administered by the Matron.

RULE 14.—All visitors shall be properly treated and shown through the Home, especially those visiting for religious purposes. Visitors will not be admitted before 10 A. M., nor after 5 P. M., except in special cases.

RULE 15. All that is necessary for the comfortable support of the inmates of the Home will be furnished from the funds of the institution; no inmate, therefore, will on any account be permitted to solicit assistance or to procure work outside of the Home.

RULE 16. All inmates are expected to render themselves generally useful in the Home, as far as their strength will permit.

RULE 17.—Smoking and the use of tobacco in any form is strictly prohibited, except in such place as designated by the Matron.

RULE 18.—The bell will be rung ten minutes before each meal and all who are able will promptly repair to the dining-room. When seated, a suitable pause shall be observed. No inmate will be allowed to carry food from the table. The sick and infirm only will be accommodated with meals upstairs.

RULE 19.—No inmate will be permitted to interfere or find fault with Matron or assistants; but if they think they have cause for complaint they must apply to the House Committee, who will receive their statement and take such action thereon as may be proper.

RULE 20.—To preserve harmony in the family the strictest attention should be paid to the rules of the Home. For the first and second offense, the Matron will admonish the offender. For the third, she will report them to the House Committee; and for the fourth, removal from the Home, if so approved by the Board of Managers.

**COLLECTION LIST**

From May, 1923, to May, 1924

**Alice Pennock**

John B. Ellison & Sons	.....\$10.00
Mary P. Watson	..... 10.00
E. W. Clark & Co	..... 10.00
Mr. and Mrs. Isaac W. Jeans	..... 10.00
Roland C. Hayden	..... 10.00
Abbie G. Hayden	..... 5.00
Matilda Baird	..... 5.00
Susan F. Wheeler	..... 5.00
John Wanamaker	..... 5.00
Ellis D. Williams	..... 5.00
Horace G. Lippincott	..... 5.00
Elizabeth W. Garrett	..... 5.00
Lydia S. Hinchman	..... 5.00
Sarah M. T. Thomas	..... 5.00
Wm. A. Lippincott	..... 5.00
A. S. and E. R. Wing	..... 5.00
Felton, Sibley & Co.	..... 5.00
Martha M. Brown	..... 5.00
Margaret Clyde	..... 5.00
Hettie P. Baird	..... 2.00
Elizabeth P. Maris	..... 2.00
Sarah P. Sellers	..... 2.00
Sarah M. Longstreth	..... 2.00
Maria P. South	..... 2.00
Sarah P. Biddle	..... 2.00
Ella F. S. Scull	..... 2.00
Alice Pennock	..... 2.00
Wm. P. Walter's Sons	..... 2.00

Hannah B. Evans	..... 2.00
Mary E. Worrell	..... 2.00
Mary Newhall	..... 2.00
Anna W. Bissell	..... 5.00
Morris Wheeler & Co.	..... 5.00
Mears & Dwyer	..... 5.00
Strawbridge & Clothier	..... 5.00
Mary Morris	..... 2.00
Edward Y. Hartshorne	..... 2.00
	-----
	\$168.00

**Mary M. Garrett**

John P. & Margaret C. Herr	.....\$10.00
----------------------------	--------------

**Sarah D. Chambers**

Frank T. Gucker	.....\$10.00
Shippen Lewis	..... 5.00
Elizabeth B. Cronston	..... 2.00
Annie S. Baker	..... 2.00
J. Paul Chambers	..... 2.00
	-----
	\$21.00

**Susanna S. Kite**

John T. Emlen	..... \$2.00
Maria B. Kimber	..... 5.00
Anne E. Shipley	..... 2.00
Frances G. Foulke	..... 8.00
Elizabeth E. Goodhue	..... 1.00
Mary B. Parke	..... 2.00
Margaret H. Whittall	..... 10.00
Robert B. Haines, Jr.	..... 5.00
Maria C. Scattergood	..... 5.00
Lydia B. Smedley	..... 2.00
Mary W. Trimble	..... 1.00
Mary M. Garrett	..... 2.00
Ruth A. Clement	..... 2.00
Emily Campbell	..... 3.00
Sarah E. Moore	..... 2.00
Mary H. Rhaods	..... 4.00
A Friend	..... 5.00
Edward R. Longstreth	..... 2.00
S. S. Kite	..... 2.00
Phebe E. H. Haines	..... 10.00
W. P. Shipley	..... 5.00
	-----
	\$80.00

**Harriet Taylor Barber**

Alfred Lowry & Bro.	.....\$10.00
Thomas Charles	..... 10.00
James M. Keough	..... 5.00
James T. Seth	..... 5.00
Lucretia C. Miller	..... 2.00
Edith W. Minton	..... 2.00
Nancy Cromwell	..... 2.00
Jessie Brown Sharpe	..... 2.00
Katharine Brown	..... 2.00
Isadore Martin	..... 2.00
Harriet T. Barber	..... 2.00

Marie E. Warnick	..... 2.00
Andrew J. Stevens	..... 6.00
Jennie M. Brock	..... 2.00
Anna E. Holland	..... 2.00
Mary C. Dixon	..... 2.00
Annie O'Neill	..... 2.00
Charles Davis	..... 2.00
Richard Scott	..... 2.00
Martha Cummings	..... 1.00
Mary L. Statesman	..... 2.00
Isaac O. Hilton	..... 1.00
Alfred Lowry & Bro.	..... 5.00
	-----
	\$73.00

**Miscellaneous**

Mrs. Florence J. Heppe	....\$10.00
Mr. Florence J. Heppe	..... 10.00
	-----
	\$20.00

**Summary**

Collections by Alice Pen-	
nock	.....\$168.00
Collections by Mary M. Gar-	
rett	..... 10.00
Collections by Harriet Tay-	
lor Barber	..... 73.00
Collections by Sarah D.	
Chambers	..... 21.00
Collections by Susanna S.	
Kite	..... 80.00
Miscellaneous collections	.. 20.00
	-----
Total collections	.....\$372.00

## DONATIONS

Mrs. Edward Moore—Men's clothing and carpet rags.  
 Harriet T. Barber—Carpet rags and collars.  
 Ida B. Asbury—Worn clothing and carpet rags.  
 Ruth A. Clement—Carpet rags.  
 Cornelia J. Kirk—Carpet rags.  
 Ada M. Simpson—Trunk full of clothing.  
 Springfield Branch Needlework Guild—25 garments.  
 Lansdowne Branch Needlework Guild—30 garments.  
 Cynwyd Branch Needlework Guild—23 garments.  
 Philadelphia Branch Needlework Guild—213 garments.  
 Mrs. Henrietta Farrell—A used piano.  
 S. P. Sellers—Lot of canton flannel drawers.  
 Mrs. Mary F. Mitchell—Quantity of cut carpet rags.  
 Miss Sara W. Maris—Hat.  
 Mrs. Edward A. Moore—Quantity of carpet rags.  
 Miss Sara W. Maris—2 hats.  
 Alice P. Sellers—Clothing and hats.  
 Mrs. Marlard—Carpet rags.  
 Mrs. Smedley—Clothing.  
 Miss V. Thompson—Carpet rags.  
 A friend—Carpet rags.  
 Calvary Charity Committee—Night Shirts.  
 A friend—Hats.  
 Miss A. R. Whiton—Clothing and carpet rags.  
 Mrs. A. R. Bradford—100 ears of corn.  
 Mrs. Evans—Sewing machine.  
 Mrs. Beal—Clothing.  
 Mrs. Neff—Clothing.  
 Women's Auxiliary of Phillips Brooks Memorial Church—1 doz.  
 gingham aprons.  
 Miss Fogg—Hats and clothing.  
 Martha Washington School—2 baskets fruit.  
 Mrs. Jessie B. Sharp—Ice cream.  
 A friend—Carpet rags.  
 Mrs. J. L. Justice—Clothing, hats and shoes.  
 A friend—Mattress.  
 Mrs. Green—Carpet rags.

Miss Elsie Guthree—Carpet rags.  
 A friend—Carpet rags.  
 Mrs. M. S. Barry—Carpet rags.  
 Mrs. Sara Cooper—Clothing and carpet rags.  
 Mrs. M. Fuller—Clothing and carpet rags.  
 Mrs. Maggie P. Rowland—Clothing and carpet rags.  
 Mrs. Glaser—Clothing and carpet rags.  
 Miss Esther Harris—Clothing and carpet rags.  
 Mrs. Smedley—Carpet rags.  
 Mrs. Jane Powell—Men's clothing.  
 Miss S. S. Kite—Carpet rags.  
 Elk's Lodge—Ice cream, rolls and 15 pounds Half Smokes.

## CHRISTMAS DONATIONS

The Managers .....	\$10.00
Mr. Charles .....	10.00
Mr. Newman .....	5.00
Miss M. M. Garrett .....	1.00
Miss Emily Campbell .....	1.00
Miss Susanna S. Kite .....	1.00
Miss Lucretia C. Miller .....	1.00
Mrs. Harriet T. Barber .....	1.00
Mrs. Nancy Cromwell .....	1.00
Dr. J. Max Barber .....	1.00
Mr. Shippen Lewis .....	2.00
Mrs. Catharine Brown .....	1.00
J. T. Seth—48 pies.	
Mrs. Ida B. Ashbury—Candy canes.	
W. J. Westcott—Crate of oranges.	
Keough—1 turkey.	



**EVENTS, 1923**

## Fifth Month:

One of the teachers of the Westminster Presbyterian Sunday School and her class entertained the inmates on Mother's Day.

## Seventh Month:

The annual picnic of the Home at Belmont Mansion.

Shiloh Baptist Church invited the inmates to their annual picnic.

Central Prebsyterian Church invited some of the inmates to their annual picnic.

The Cherry Memorial Baptist Church invited some of the inmates on their annual picnic.

Zoar M. E. Church invited the inmates on their annual picnic.

## Eighth Month:

Calvery M. E. Church invited some of the inmates on their annual picnic.

## Ninth Month:

The Rev. Winston, of Germantown, and his congregation served the inmates with ice cream, cakes, fruit and candies.

## Tenth Month:

The Cherry Memorial Baptist Church invited the inmates to their annual "Old Folks Day" services. Dinner was served.

Allen M. E. Church invited the inmates to their annual "Old Folks Day" services. A dinner was served.

## Eleventh Month:

The Rev. Harewood, of St. John the Divine Episcopal Church, invited the inmates to morning service and served them with dinner afterward.

The W. C. T. U. gave a concert and served fruit and candy.

Thanksgiving Day, Rev. Harewood held services. The inmates were served with the usual Thanksgiving Dinner.

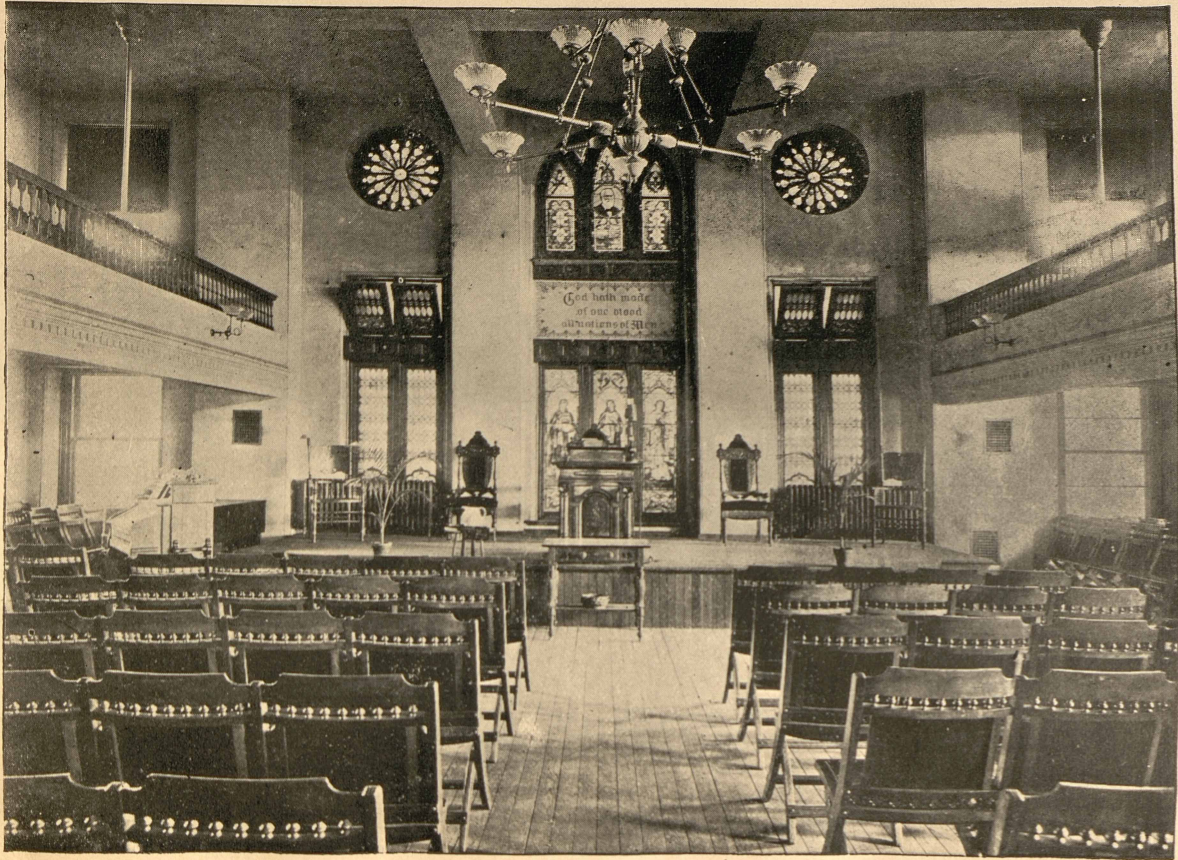

CHAPEL

at 5 o'clock the inmates held early service in the chapel. The house singing choir, led by M. F. ... Beckett held Christ ... was served. After ... everyone with fruit

When's quartette enter  
The inmates were

gave a concert and

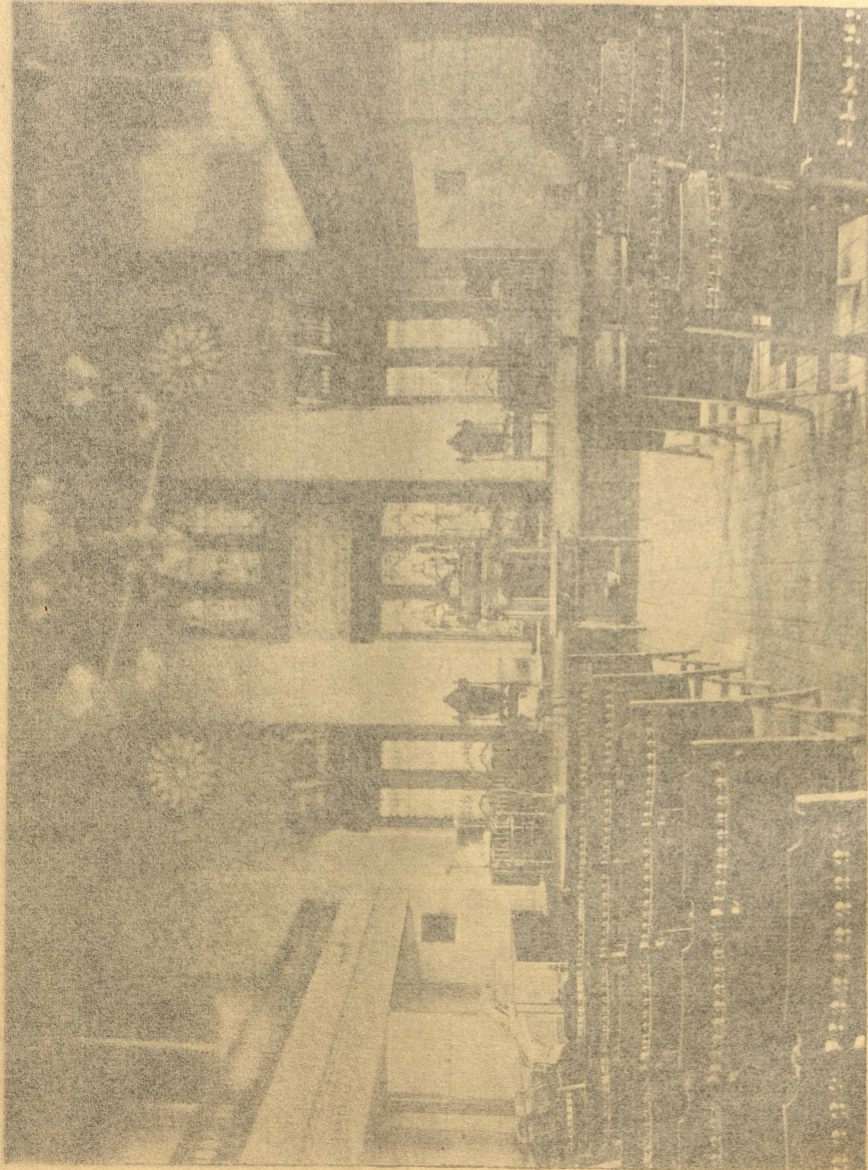

CHAPEL

Twelfth Month:

Christmas morning at 5 o'clock the inmates held early service. The choral singers went through the house singing Christmas carols. The Wesley M. E. Church Ladies' Auxiliary served everyone with fruit and candies. The Rev. Beckett held Christmas services at 10.30. A turkey dinner was served. After service the Union A. M. E. Church served everyone with fruit and candies.

1924

First Month:

At the annual "tree shake," Mr. William's quartette entertained the inmates with a grand concert. The inmates were served with fruit and candies.

Fifth Month:

During music.

An entertainment was given by an orchestra.

The West Philadelphia Choral Society gave a concert and served the inmates with ice cream and cake.

**RELIGIOUS SERVICES.**

*First Sunday in the Month.*

Miss Still and Miss Titus (Presbyterian) ..... 10 A. M.  
 Bethel Church Communion Day (Methodist)..... 3 P. M.  
 Local Preachers' Association.....7½ P. M.

*Second Sunday.*

Mrs. Henrietta S. Duterte (Episcopal)..... 10 A. M.  
 Rev. J. Eham (Shiloh Baptist Church)..... 3 P. M.  
 Local Preachers' Association.....7½ P. M.

*Third Sunday.*

Prison Choir ..... 10 A. M.  
 Rev. C. M. Crosby (Methodist)..... 3 P. M.  
 Local Preachers' Association.....7½ P. M.

*Fourth Sunday.*

City Mission Association (Episcopal)..... 10 A. M.  
 Wesley Church ..... 3 P. M.  
 Local Preachers' Association.....7½ P. M.

*Fifth Sunday (when it occurs).*

Friends' Day ..... 3 P. M.  
 Local Preachers' Association.....7½ P. M.  
 Local Preachers' Association,

Every Sunday Evening, except July and August.

Prayer Meeting .....Every Wednesday Evening  
 Class Meeting ..... " Friday "  
 City Missions ..... " Thursday "

**PRAYER MEETINGS**

1st Wednesday.....Ward's Mission  
 2d " ..... Rev. Tindley's Church  
 3d " .....Penn Memorial  
 4th " .....Allen Church

**LIFE MEMBERS.**

DECEASED MEMBERS IN ITALICS.

Charles F. Abbot	Mrs. John A. Brown	Ann Derbyshire
Sarah Adams	Mary D. Brown	Mary Ann Derbyshire
Thomas M. Adams	Mary F. Brown	Alice P. Derrick
William Arrott	Thomas Wistar Brown	Henry Disston
Thomasine Ashbridge	Martha M. Brown	Mary Disston
Lewis R. Ashhurst	William Bucknell	R. J. Dodd, M. D.
Jas. Augustin	John C. Bullitt	Thomas J. Dorsey
Mary Bacon	Rebecca W. Burr	Caroline E. Davis
Joseph Bacon	William H. Burr	E. J. Dreer
Charles E. Bader	Richard Cadbury	Anthony J. Drexel
Jos. L. Bailey	Bishop J. P. Campbell	Henrietta S. Dutert
Jos. L. Bailey	Mary A. Campbell	John J. Dutton
Joseph A. Bailey	John Carter	Thomas Earp
Joel J. Bailey	John E. Carter	Rebecca S. Elkinton
Joshua L. Baily	Mary Ann Carter	Thomas Elkinton
Mary L. Baird	Martha B. Chambers	Anna M. Ellis
Mark Balderston	Sara D. Chambers	Charles Ellis
Mary L. Baldwin	George W. Childs	Jacob M. Ellis
Sarah C. Baldwin	James L. Claghorn	George W. Emlen
Samuel Bancroft	Edward W. Clark	James Emlen
Abraham Barker	Rebecca Clyde	Samuel Emlen
B. H. Bartol	Benjamin Coates	Sarah Emlen
Isaac Barton	Sarah H. Coates	Ann Emsley
Dr. J. Rhea Barton	Sidney Coates	Rebecca Emsley
Susan Rotch Barton	Lemuel Coffin	Catharine W. Evans
Mary Bayard	A. M. Collins	Dr. Charles Evans
Samuel Bell	Eliza C. Collins	Charles Evans
Harriet S. Benson	Joseph B. Conrow	Charles Evans
Rosalie Benson	Jay Cooke	Eleanor T. Evans
William Bettie	Alfred Cope	Hannah B. Evans
Sarah T. Betts	Annette Cope	J. Wistar Evans
Miriam D. Bickley	Francis R. Cope	L. J. Evans
Clement M. Biddle	Henry Cope	Elizabeth H. Farnum
Robert Biddle	James B. Cope	John Farnum
Samuel Biddle	Marmaduke C. Cope	J. Gillingham Fell
Wm. Biddle	Ruth Ann Cope	Henry Fisher, Jr.
Wm. C. Biddle	James H. Cresson	Joshua Francis Fisher
Sarah S. Blackburne	Sam'l J. Cresswell	Sophia G. Fisher
Harriet Blanchad	J. Lewis Crozer	Edwin H. Fitler
Priscilla M. Bohlen	John B. Crozer	Hannah C. Flickwir
Thomas H. Boling	Sarah L. Crozer	Wm. B. Fling
Adolph E. Borie	Samuel A. Crozer	John E. Fox
Charles Borie	Robert H. Crozer	Mary D. Fox
John C. Bowers	Eliza Dales	Sophia G. Fox
Ellis Branson	Cecilia F. Darley	Charles Francis
James Bromley	Jane S. Darlington	Susan Francis
Bishop Phillips Brooks	Edward M. Davis	Betsy Freeman
Mrs. Hunter Brooke	Maria M. Davis	Samuel H. French
Francis M. Brooke	Mordecai L. Dawson	B. B. Fuller
Alexander Brown		

Jackson C. Fuller	Joshua T. Jeanes	John C. Mercer
Alexander Fullerton	Mary Jeanes	Edward Middleton
Sarah A. Fullerton	Samuel Jeanes	J. Imbrie Miller
Sarah S. Furnas	Hunn Jenkins	Anna Elizabeth Milne
Elizabeth W. Garrett	A. D. Jessup	Beulah T. Milne
Henry L. Gaw	Israel H. Johnson	Caleb T. Milne
Jesse George	M. Johnson	Clyde Milne
John M. George	Rachel Johnson	David Milne, Jr.
Jane Gibbons	Jacob P. Jones	Francis F. Milne
Martha P. Gibbons	Margaret Jones	Francis Forbes Milne, Jr.
Harriet Gibson	Mary T. Jones	Eliz. B. Montgomery
Rebecca Gibson	Guiljelma M. S. P. Jones	Clara J. Moore
Miss Rebecca Gibson	Wm. W. Justice	Clarence B. Moore
Elton P. Gifford	Ann Kaighn	James Moore
John F. Gilpin	Mary Kaighn	Sarah E. Moore
Lewis A. Godey	Rebecca Kaighn	Anna Morris
Henry Gordon	A. M. Kimber	Caroline Morris
Sarah Gordon	M. C. Kimber	Elizabeth Moore
J. L. Grandin	T. W. Kimber	Elliston P. Morris
Elizabeth Greaves	Edward C. Knight	Hannah Morris
Edward Green	Mary P. Ladner	Henry Morris
Lavinia L. Griffin	Anna T. Laing	Israel Morris
Eliza P. Gurney	Catharine R. Laing	Martha Morris
Annie S. Haines	George T. Laing	Mary Morris
Deborah B. Haines	Henry M. Laing	Mary Ann C. Morris
Henry Haines	Mary Landell	Naomi Morris
Josiah L. Haines	James Lane	Wistar Morris
Margaret W. Haines	E. C. K. Latimer	Samuel C. Morton
Rachel Haines (Fallston)	Ann Leamy	Lucretia Mott
Robert B. Haines	Henry Lewis	Thomas Mott
John Hall	Mary Lewis	Daniel Neall
Sarah Hall	Isabella J. Lippincott	Emma Newbold
Elizabeth J. Hancock	Joshua Lippincott	Mary H. Newbold
George W. Hancock	John Livezey	Mary P. Norris
J. Campbell Harris	Jos. R. Livezey	Edward H. Ogden
Mary Powers Harris	Sarah Lloyd	Sarah C. Parke
Mary C. Hart	Sarah W. Lloyd	Dillwyn Parrish
Lewis G. Heins	Mary Anna Longstreth	Dillwyn Parrish, Jr.
Joseph G. Henszey	Wm. W. Longstreth	Elizabeth W. Parrish
Marg'ta S. Hinchman	Susan Longstreth	George D. Parrish
Catharine A. Hoffman	Martha M. Lord	Sarah L. Parrish
Edward Hoopes	Joseph S. Lovering	Susanna M. Parrish
Elma Hoopes	E. J. Maginnis	Mary F. Paschall
James Hopkins	Caleb H. Malin	Mrs. C. L. Patton
Sarah Hopkins	George Malin	Morris Patterson
Edward Hopper	Harriet W. Marshall	Sarah H. Peirce
Elizabeth Horner	Richard M. Marshall	Charles W. Peirce
Rebecca Horner	Sarah Marshall	Abraham L. Pennock
Mrs. S. Stockton Horner	Samuel Mason	Caroline Pennock
George Howell	Anna K. Massey	George Pennock
Joshua B. Howell	Wm. Massey	Isabella L. Pennock
Thos. J. Husband	Daniel Maule	J. Sellers Pennock
Abram F. Huston	Israel Maule	Sarah Pennock
Addison Hutton	Joseph Maxfield	Mary W. Perot
Charles E. D'Invillers	W. R. Maxfield	T. Morris Perot
Eben C. Jayne	H. Pratt McKean	Mary Peters
Anna T. Jeanes	Thomas J. Megear	Nancy B. Peters
Joseph Jeanes	Thomas Mellor	Sarah Phipps

Thomas Potter	Isaac A. Sheppard	Mrs. T. Wagner
Charles W. Poultney	Samuel R. Shipley	Annie Waln
Anna M. Powers	Matthias Shoemaker	Phebe L. Waln
Thomas H. Powers	Benj. H. Shoemaker	S. Morris Waln
Eli K. Price	Robert Shoemaker	Martha Ann Warner
J. Sargeant Price	Ellen H. Simpson	Redwood F. Warner
Lucy S. Price	Maria Simpson	George Watson
Thomas W. Price	Wm. Simpson	Phoebe M. Way, M. D.
Jenkins Purnell	C. S. Singerly	Maria Wallace
Evan Randolph	Cath. S. Singerly	Robert S. Walter
Julianna Randolph	Wm. M. Singerly	John J. Weaver
Charles B. Reed	Harriet L. Smedley	John Welsh
Gideon Reed	Samuel L. Smedley	Samuel Welsh
Annie Rhoads	Daniel Smith, Jr.	Wm. Welsh
Annie G. Rhoads	George P. Smith	George D. Wetherill
Beulah M. Rhoads	Jemimah R. Smith	Ann F. Wheeler
Charles Rhoads	John F. Smith	Andrew Wheeler
Elizabeth Rhoads	Harriet Smith	Charles Wheeler
Joseph R. Rhoads	Joseph P. Smith	Susan F. Wheeler
Robert Richards	Mary D. Smith	Alexander Whildin, Sr.
Hannah W. Richardson	Nellie Smith	James Whitall
Richard Richardson	Rebecca W. Smith	John M. Whitall
Sarah P. Ridgway	R. Morris Smith	Mary Cope Whitall
Thomas Ridgway	Stephen Smith	Jacob C. White, Sr.
Salome W. Rockhill	Wm. B. Smith	Rebecca White
Fairman Rogers	Wm. C. Smyth	Asa Whitney
Edward Roland	Emily B. Smyth	George Whitney
Elizabeth Russell	Katharine L. Spackman	James S. Whitney
Annie W. Ryerss	Wm. Stapler	John R. Whitney
Mrs. J. W. Ryerss	Hannah W. Sterling	David Milne Willard
Elizabeth W. Sargent	Wm. Still	Dwight D. Willard
Elizabeth S. Scattergood	Seth B. Stitt	Frank Milne Willard
Joseph Scattergood	Fanny Swan	Helen Willard
Mary Scattergood	Wm. P. Tat'am	Isabella Milne Willard
Sarah Scattergood	Amy Y. Tatum	Louis Willard
Anna D. Scott	Charles S. Taylor	Fielding L. Williams
Thomas A. Scott	Lucy Taylor	Isabella Williams
David Scull	Sarah M. Taylor	Edward H. Williams
David Scull, Jr.	Jos. F. Temple	John Williams
Edward L. Scull	Jane Thomas	Mercy K. Williamson
John Sellers	Dr. J. D. Thomas	Passmore Williamson
John Sellers, Jr.	Eliz. H. Thompson	Thomas Williamson
William Sellers	George Thompson	Franklin S. Wilson
Henry Seybert	John J. Thompson	Rathmell Wilson
Hans Shadd	J. Edgar Tomson	Wm. L. Wilson
Anna P. Sharpless	Dr. M. R. Trevor	Anna H. Willstach
Charles L. Sharpless	John S. Trower	Esther F. Wistar
Enos Sharpless	Alexander S. Truman	Lydia J. Wistar
John Sharpless, Jr.	Cath. H. Truman	Ann H. Wood
John M. Sharpless	Dr. George Truman	Mrs. Alan Wood, Jr.
Samuel J. Sharpless	Jos. M. Truman, Jr.	Geo. A. Wood
Wm. P. Sharpless	Eliz. R. Turnpenny	Dr. George B. Wood
Mary Ann Shaw	Jos. C. Turnpenny	Mary H. Wood
Susanna W. Shaw	Ann Tyler	James A. Wright
	George Vaux	Charles Yarnall
	Wm. S. Vaux	Ellis H. Yarnall

